

**BlueEyes<sup>®</sup>**

# **SES** Lecture Recording Software

Manual

Version 2.5.5.29

[www.BlueEyes.com.tw](http://www.BlueEyes.com.tw)

# Manual

## □ BlueEyes SES Lecture Recording Software

Thank you for using the BlueEyes Technology products.

This manual describes the BlueEyes Technology products. Be sure that you have read and understood its contents before using the product.

Although this manual content has been confirmed in detail before publication, the actual product specification will continue to prevail when shipped. BlueEyesTechnology on the contents of this manual without any guarantees, declared or implied, and other special purposes. In addition, product specifications and information in this manual are mentioned for reference only, the content also may be subject to change without notice. The information mentioned in this document, including software, firmware and hardware, if any error, the BlueEyes Technology does not assume any responsibility for their obligations.

Any product specifications or relevant information updates directly to BlueEyes Technology official website, the Company will not notice. If you want to have BlueEyes' latest product information, manuals, firmware, or have any questions of BlueEyes' products, please contact your local supplier or visit BlueEyes' official website to obtain the relevant information.

The contents of this manual non-BlueEyes Technology through a written consent, not allowed to copy or use of the contents of this manual, or otherwise change the information in this manual and distribution.

This manual related product content owned BlueEyes Technology all copyright, infringement reserved.

## BlueEyes Technology

Address : 7F-3, No.200, Sec. 4, Wenxin Rd., North District,  
Taichung City 40462, Taiwan

TEL : +886-4-2297-0977

FAX : +886-4-2297-0957

E-mail : support@blueeyes.com.tw

Website : www.BlueEyes.tw

# Index

1. Software installation .....	4
1.1 Prepare the System for Installation.....	4
1.1.1 Microsoft Windows system.....	4
1.1.2 Folder settings.....	4
1.2 SES Installation .....	5
1.3 Optimization.....	12
1.3.1 Turn Off the Disk Defragmenter Schedule.....	12
1.3.2 Turn off the display and put the computer to sleep.....	14
1.3.3 Turn off System Protection.....	15
1.3.4 Turn off Internet Time Synchronization .....	17
1.3.5 Turn off User Account Control Settings (UAC) .....	18
2. Interface.....	20
2.1 Live View .....	22
2.1.1 Live view window.....	22
2.1.2 Information of classroom and course .....	22
2.2 Status .....	24
2.2.1 Recording status and operation.....	24
2.2.2 Computer Status .....	24
2.2.3 Classroom Status .....	25
2.2.4 Time and Operation.....	25
2.3 Video .....	27
2.3.1 Video Searching .....	27
2.3.2 Video List.....	27
2.3.3 Import Video .....	29
2.3.4 Search and Repair damage Video .....	30
2.3.5 Combine.....	32
2.4 Timetable.....	35
2.4.1 Scheduled Timetable.....	35
2.4.2 Import or Export.....	36
2.4.3 Clear.....	38
2.5 Phrase.....	38

2.6 Settings .....	40
2.6.1 Basic Info .....	40
2.6.1.1 Education Institute.....	40
2.6.1.2 SES .....	41
2.6.1.3 Language.....	41
2.6.2 Video.....	42
2.6.2.2 Recording time.....	42
2.6.2.3 Database .....	43
2.6.3 Upload Settings.....	43
2.6.3.1 Video Uploads .....	44
2.6.3.2 Upload to First FL .....	45
2.6.3.3 Upload to Second FL.....	45
2.6.4 MTS Settings .....	46
2.6.5 iCam Settings.....	47
2.6.5.1 Group and Livebox.....	47
2.6.5.3 Camera.....	48
2.6.5.4 Watermark.....	48
2.6.6 Backup .....	51
2.6.6.1 SES Settings.....	52
2.6.7 SCT .....	53
2.6.7.1 SES Server.....	53
2.6.7.2 Edit.....	54
2.8 FL.....	55
2.9 Log.....	56
2.10 Upload.....	57
2.10.1 Upload.....	57
2.10.2 Upload.....	58
2.10.3 Why does upload fail ? .....	59
2.11 SCT.....	60
2.11.1 Log.....	60
2.11.2 Online User .....	61
2.12 About .....	62

# 1. Software installation

## 1.1 Prepare the System for Installation

For a successful installation of SES, please follow the suggestions below.

### 1.1.1 Microsoft Windows system

You can install SES software on Microsoft Windows 7/8 operating system, we recommend you prepare a new operating system for SES software to reduce unexpected error.

Do not install antivirus software on the operating system, antivirus software background work will affect the program process.

The hard disk should be divided into two parts: C and D. C is for operating system, such as Windows system and SES software. The storage for C should be more than 50GB. And D is for video storage.

### 1.1.2 Folder settings

If you want to deliver videos, you need to set up 5 folders in disk D, e.g.: Video, sort1, sort2, sort3, and sort4. Those 5 folders should be read-only for everyone.

## 1.2 SES Installation

Please follow these steps to install SES software.

1. Click on the following icon in order to start the installation.

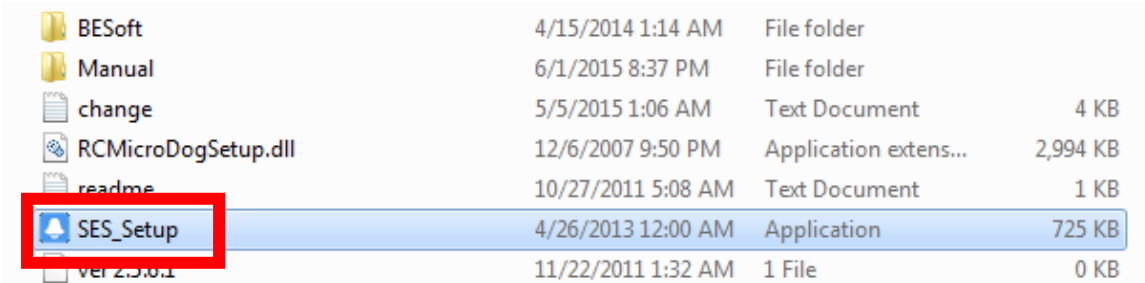

2. Select SES\_Setup.exe file, click the right mouse button to start [Run as administrator].

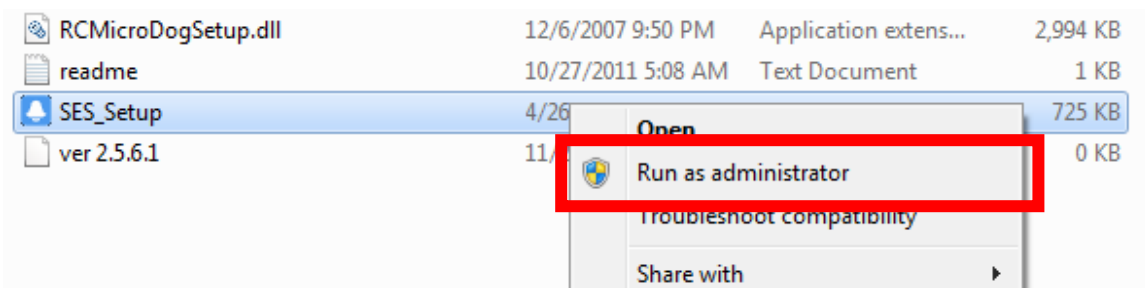

4. Click "next" to start installation.

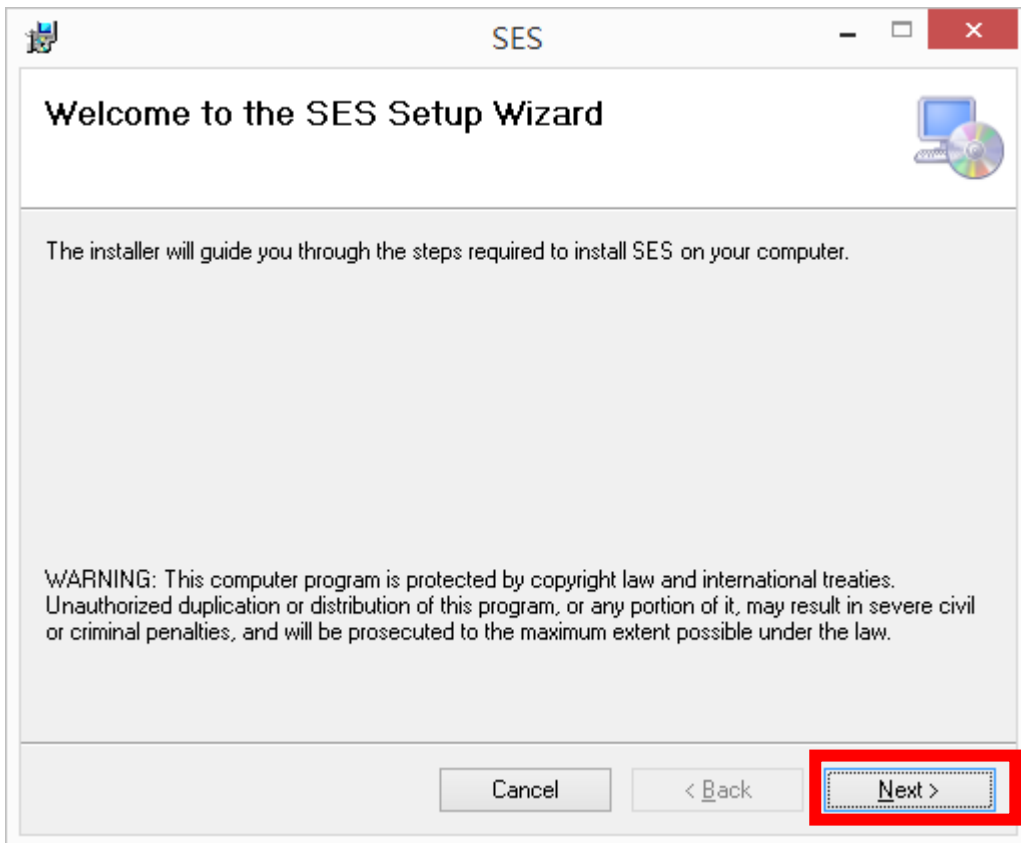

5. If you want to install at different folder or hard-driver, please select the corresponding option in the follow dialog.

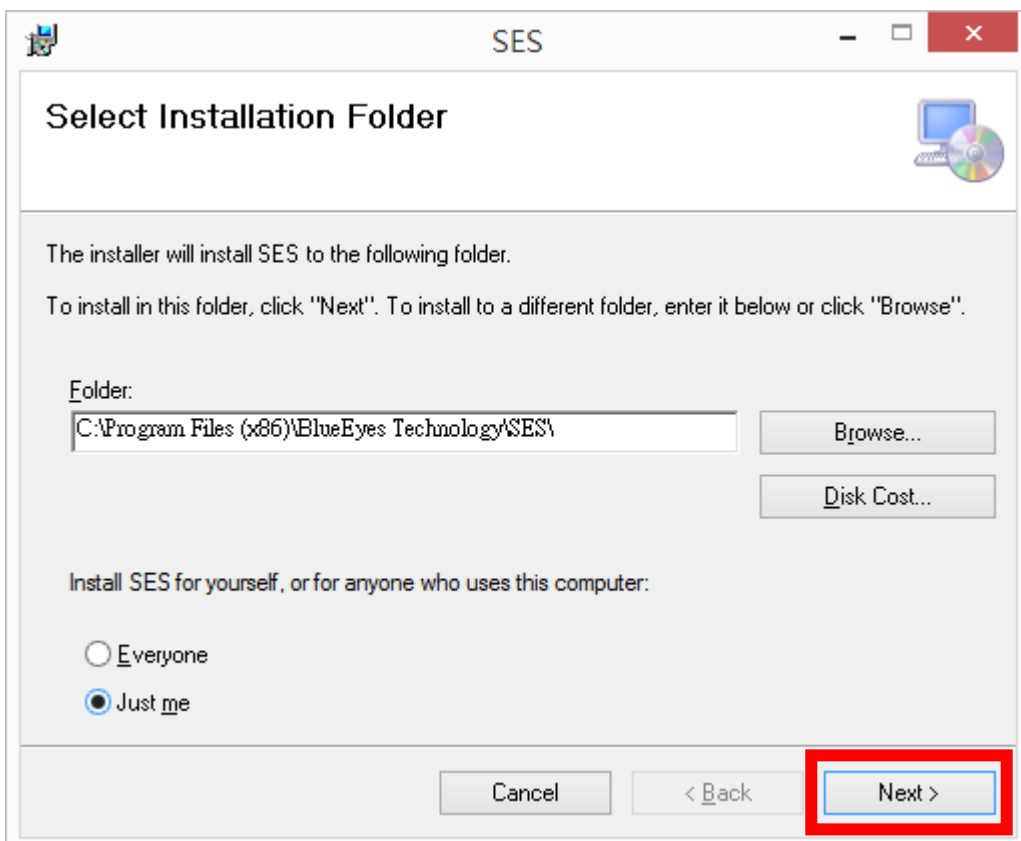

6. Choose the language you want.

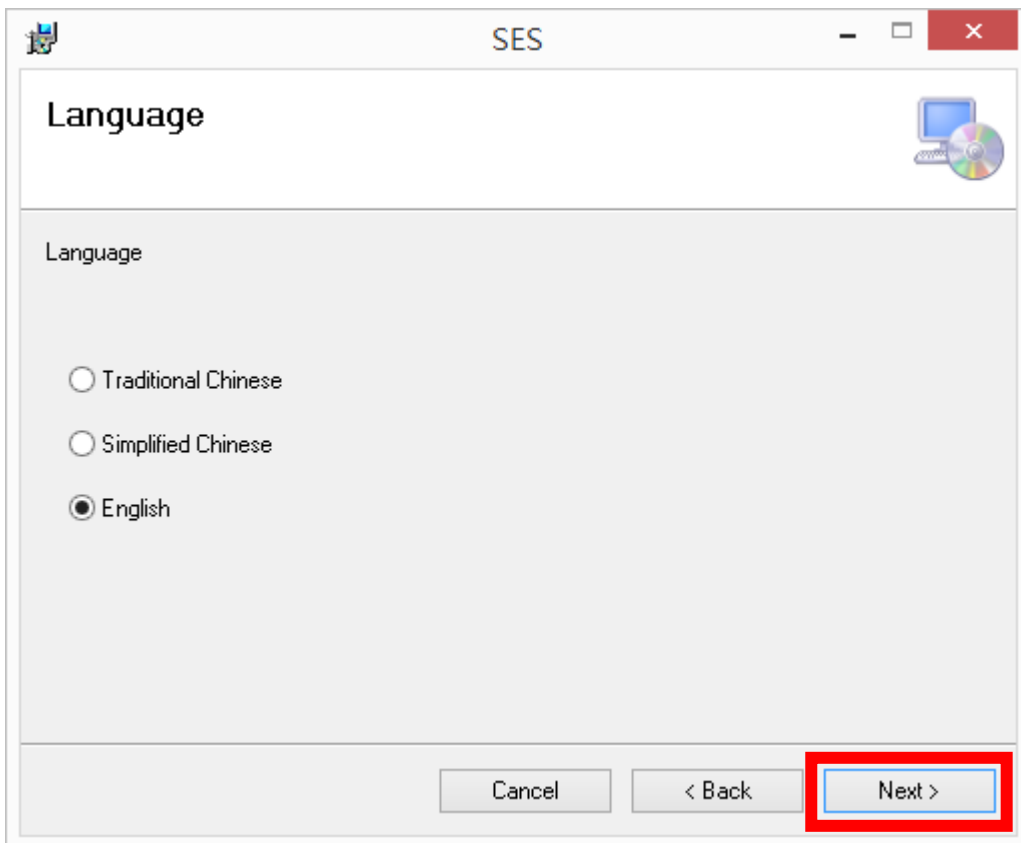

7. Click "Next" to start the installation.

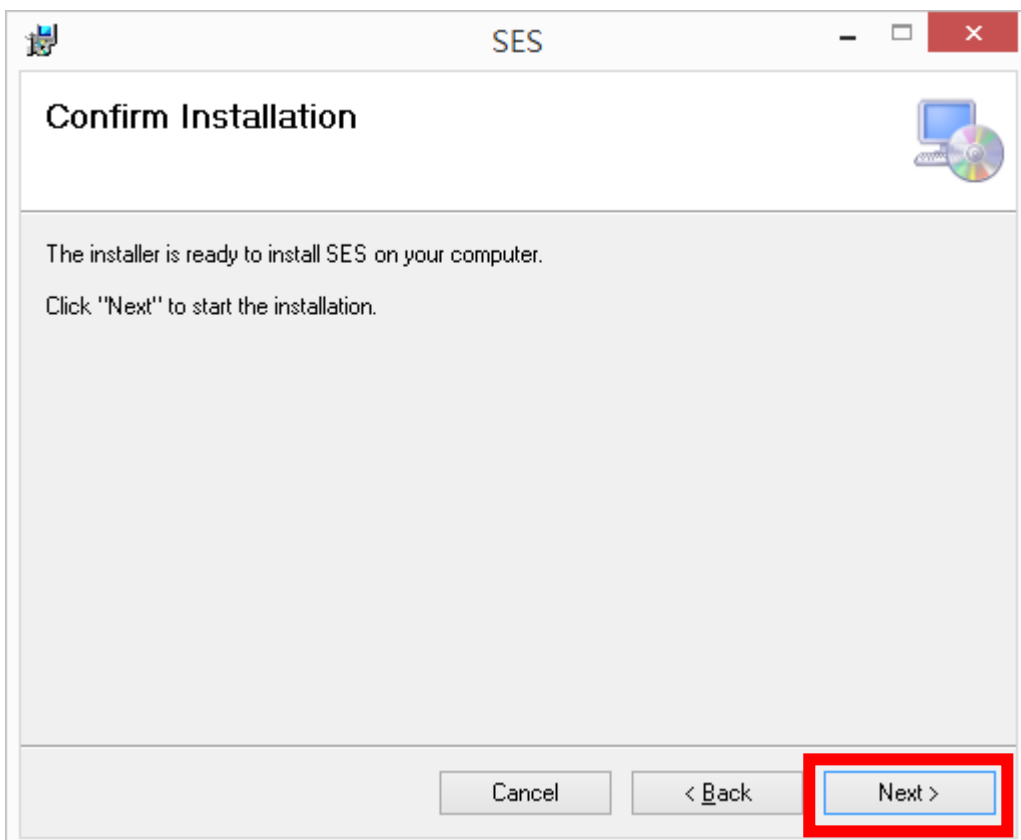

8. The installation of SES is completed, and please click “Close” to exit.

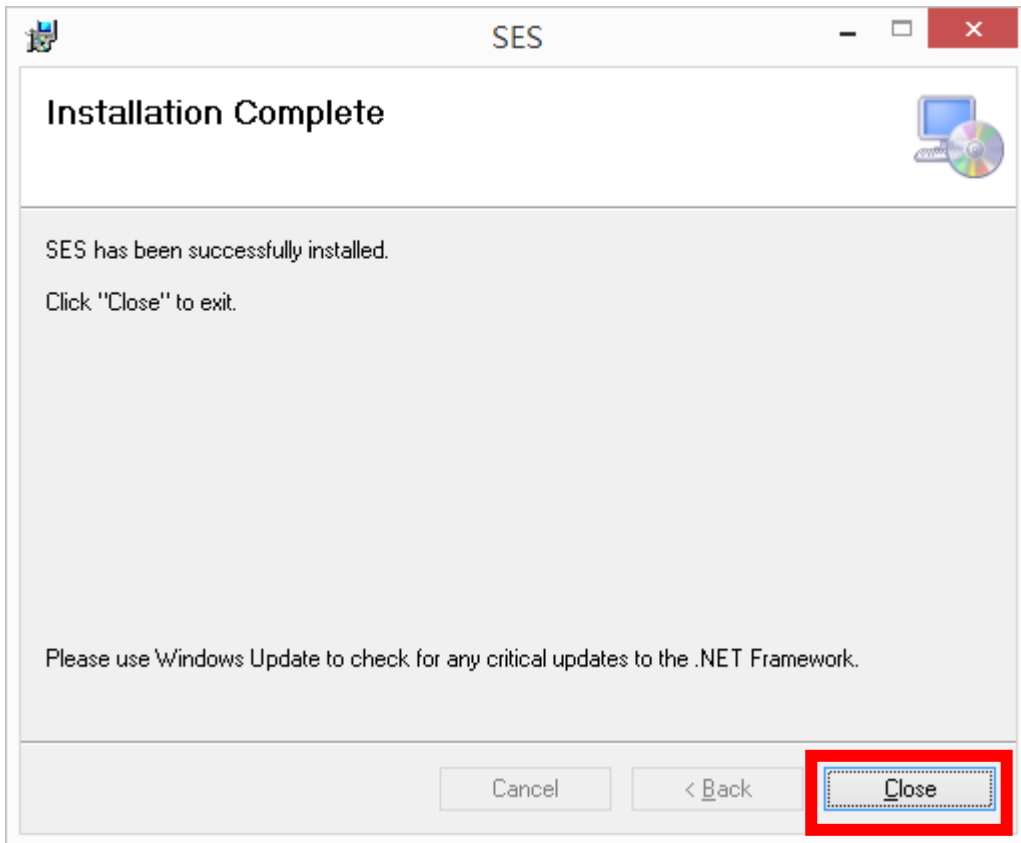

9. Follow the direction: C:\Program Files\BlueEyes Technology\SES

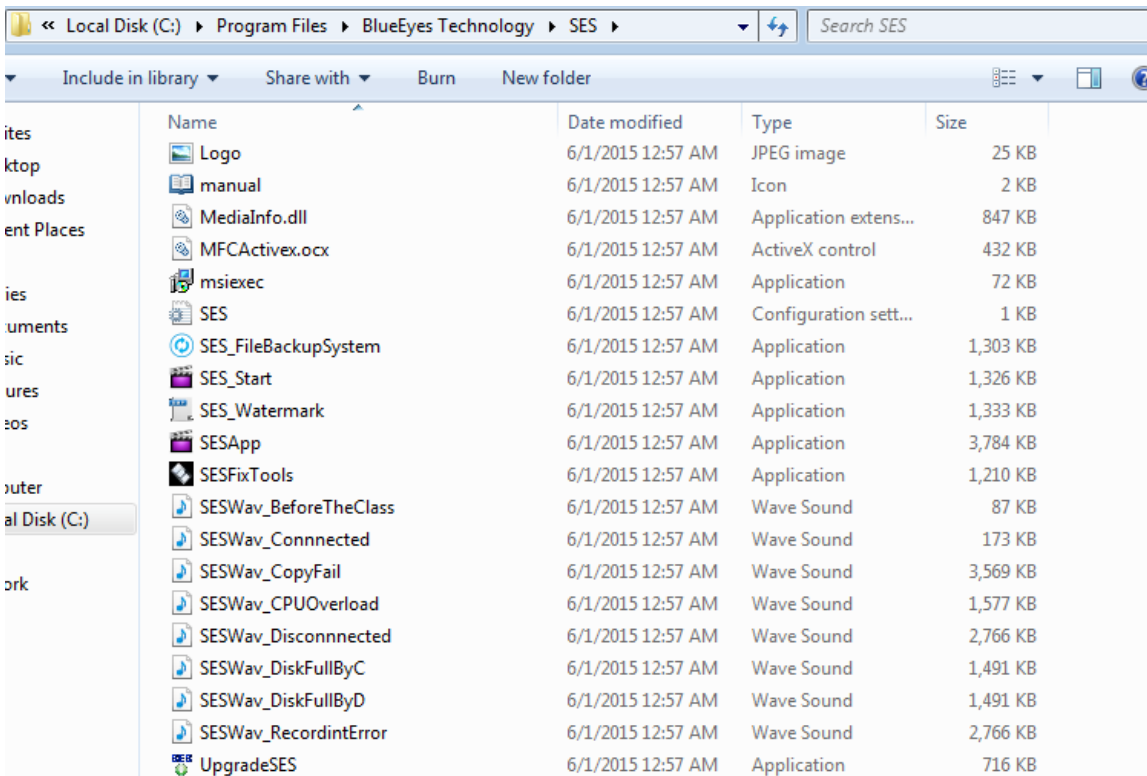

10. Select the SESApp.exe file, and right-click “Properties” to open it.

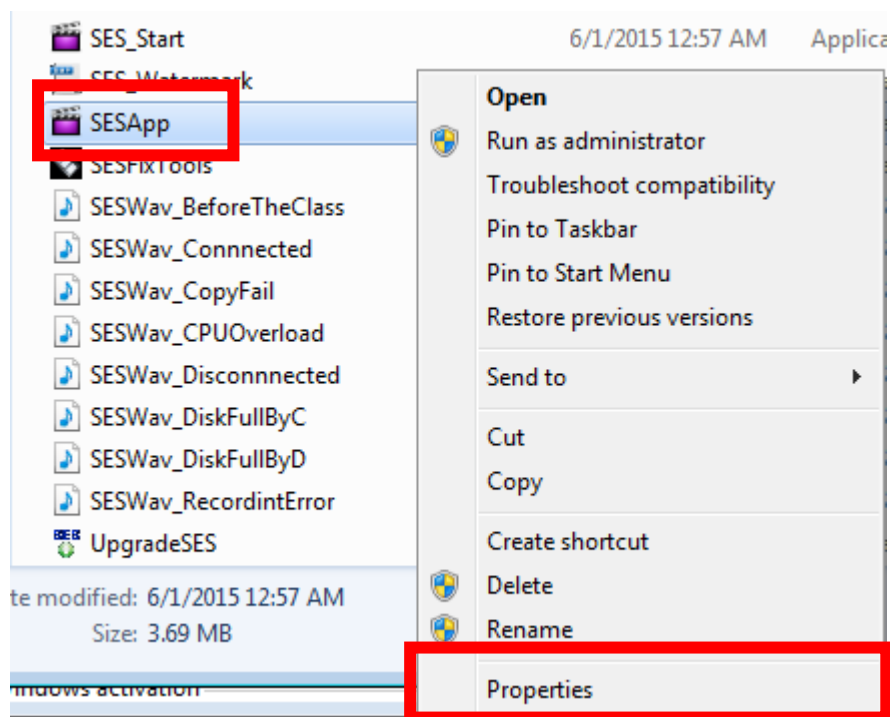

11. Select “Compatibility” and check the “Run this program as an administrator”. Then click “OK”.

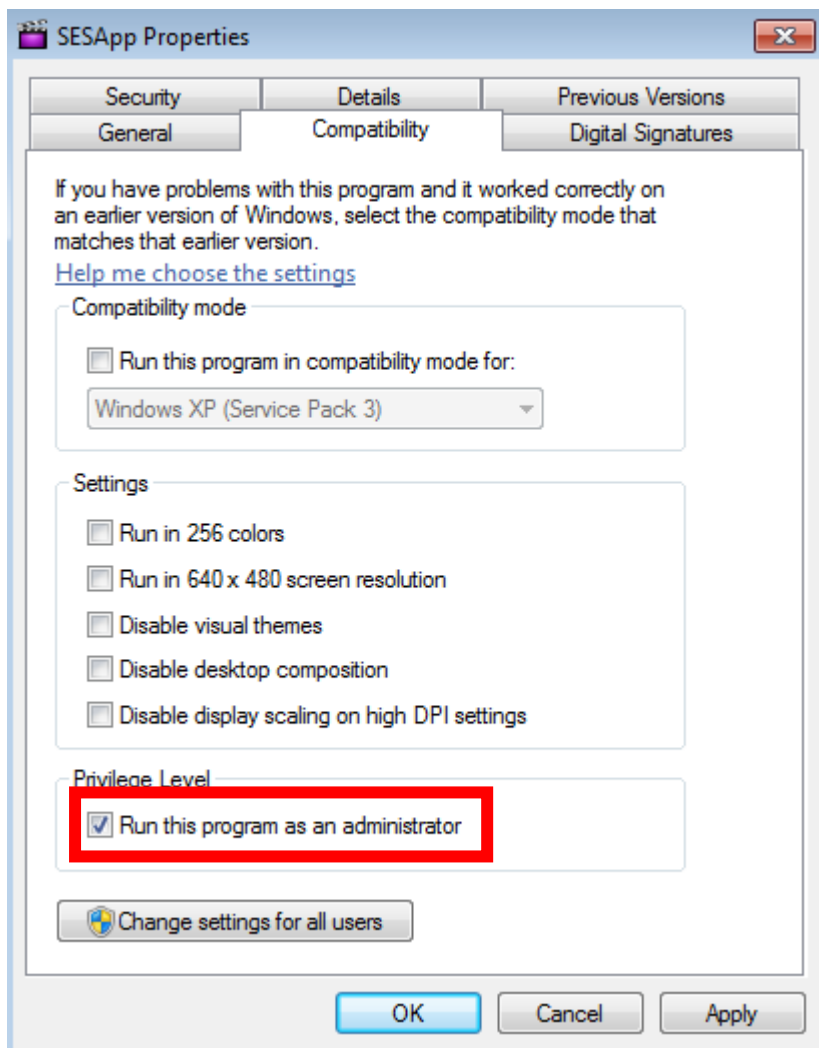

## 1.3 Optimization

The SES software requires the settings below to provide a better operation of SES.

### 1.3.1 Turn Off the Disk Defragmenter Schedule

1. Open “Start Menu”→All Programs, Accessories, System Tools, and Disk Defragmenter→ Configure schedule

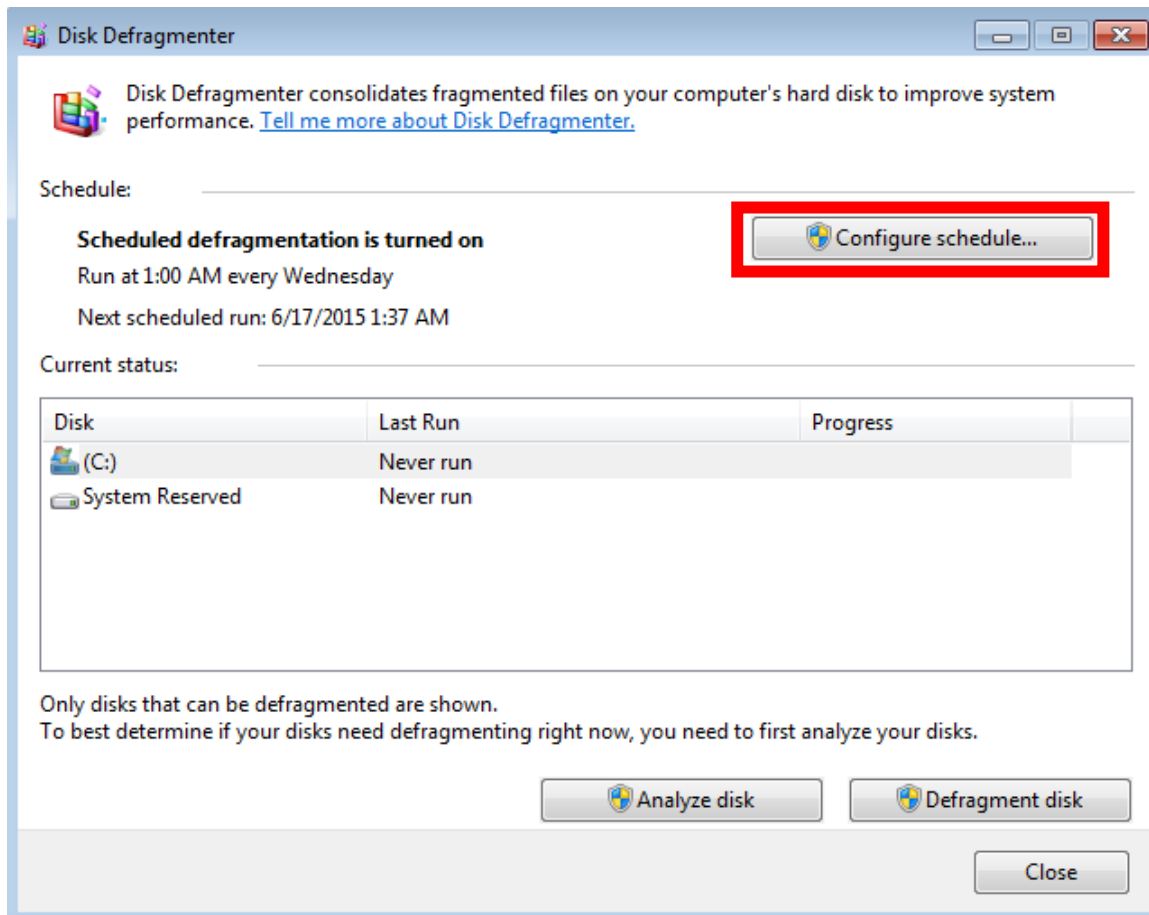

2. If prompted by UAC, click “Yes” (for administrator) or type in administrator’s password (for standard user). Uncheck “Run on a Schedule” and click “OK”. (See screenshot below)

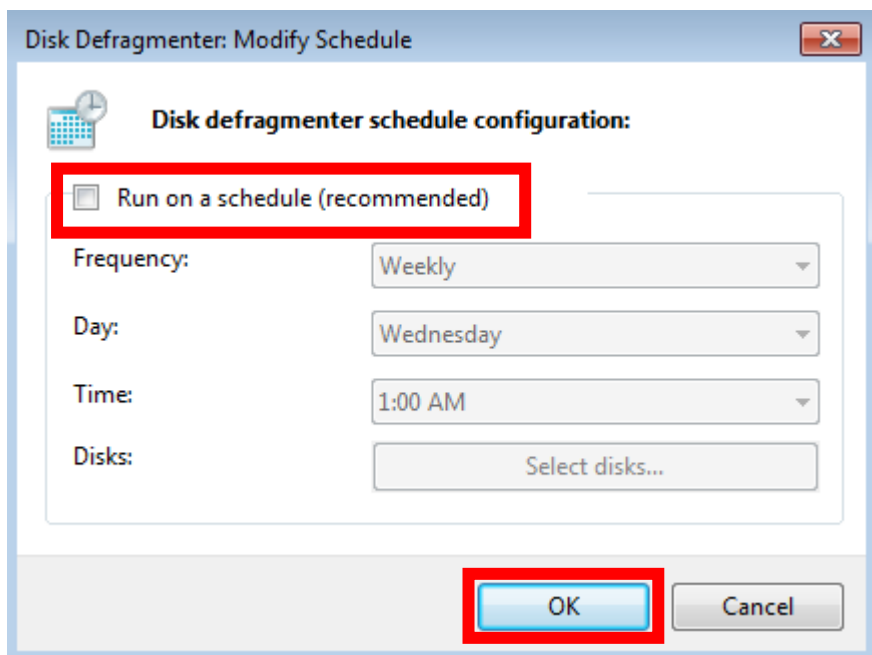

3. Click "Close".

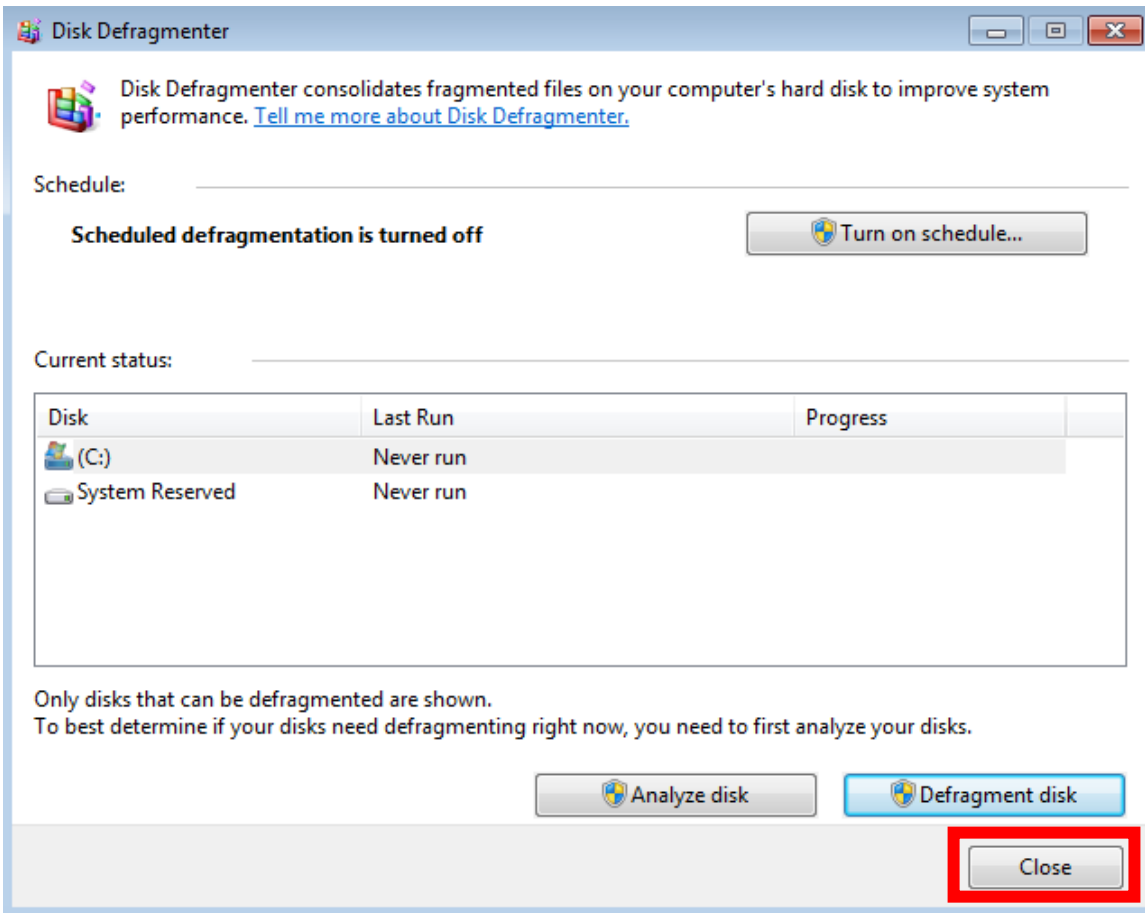

1.3.2 Turn off the display and put the computer to sleep

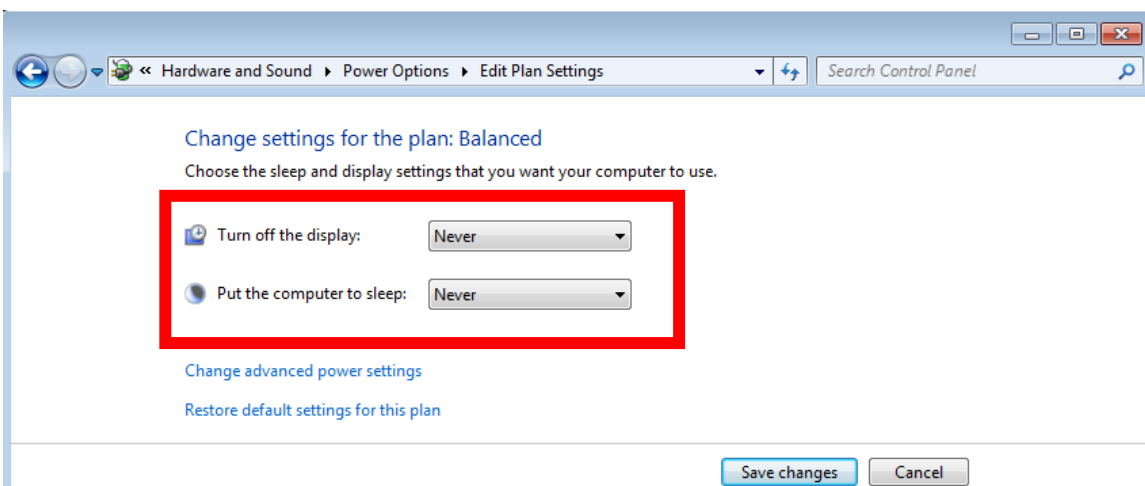

### 1.3.3 Turn off System Protection

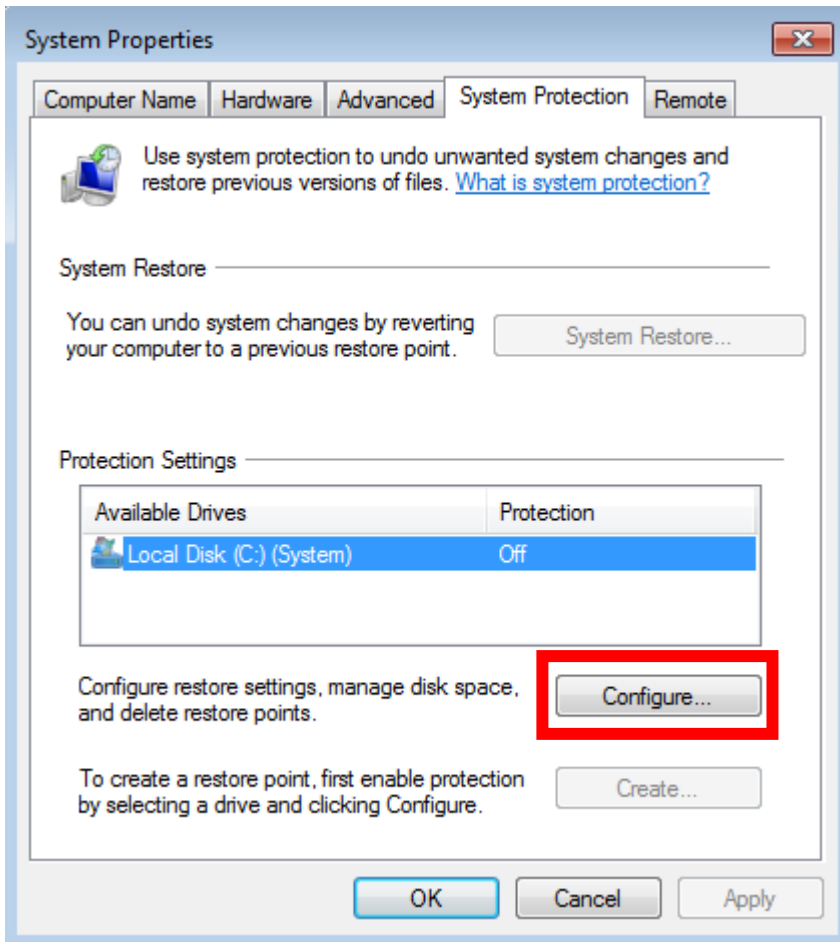

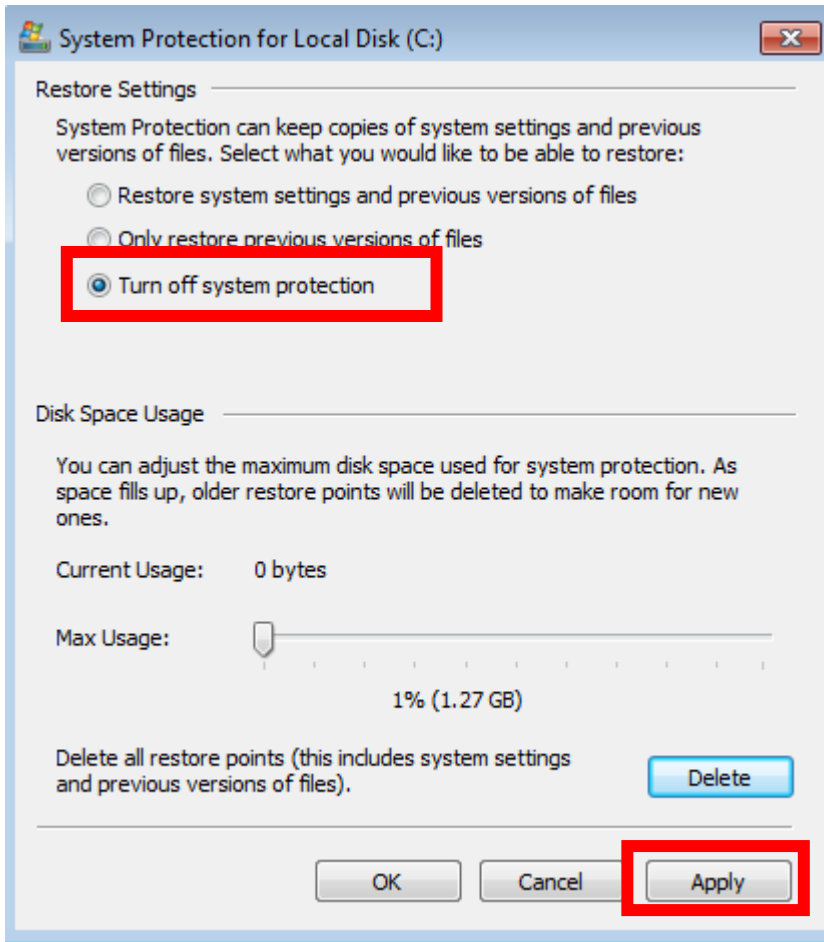

### 1.3.4 Turn off Internet Time Synchronization

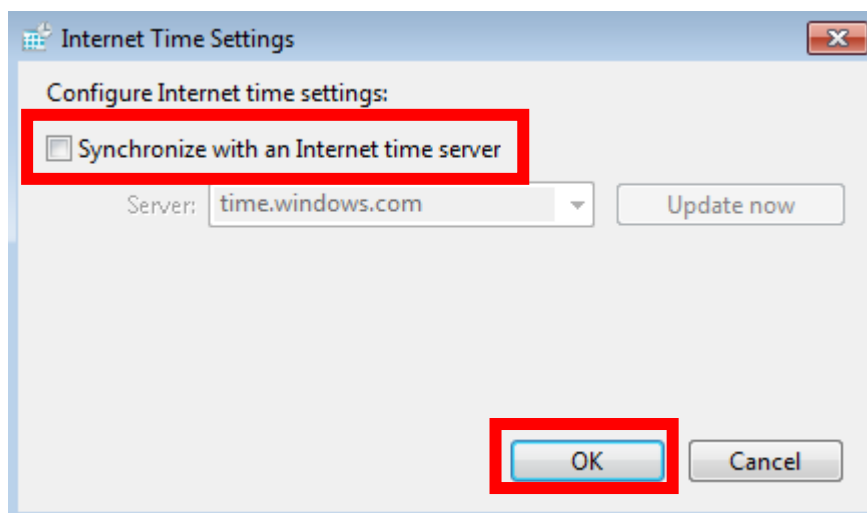
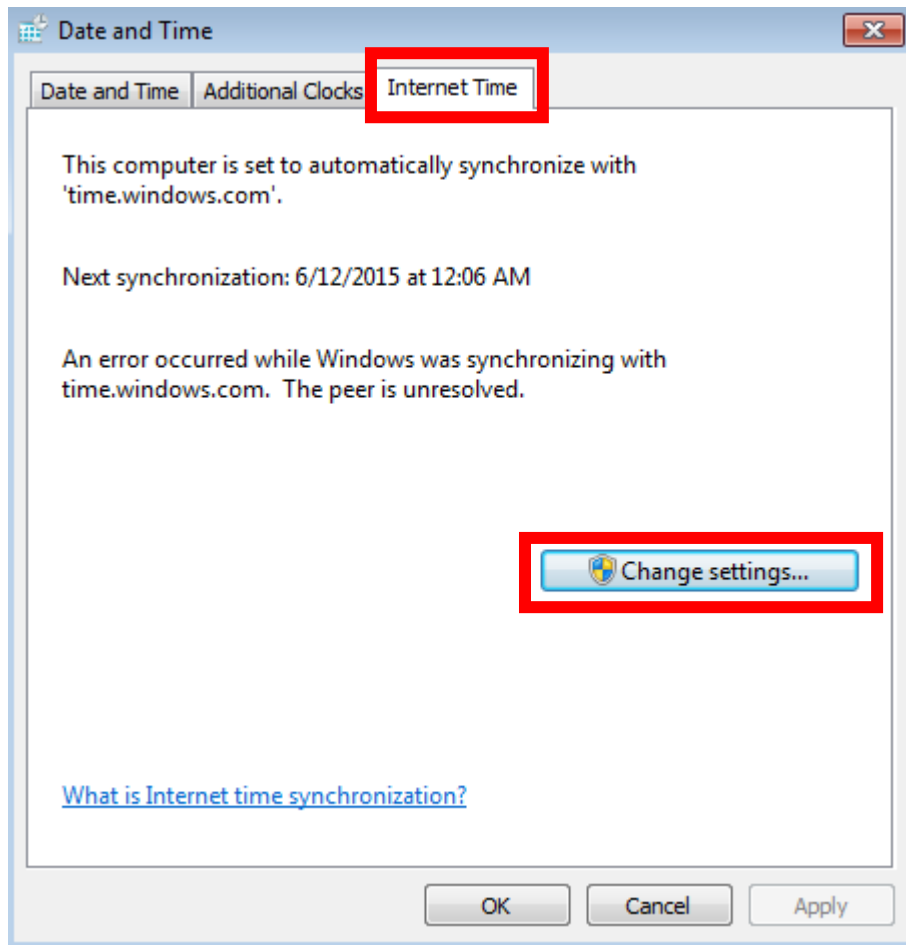

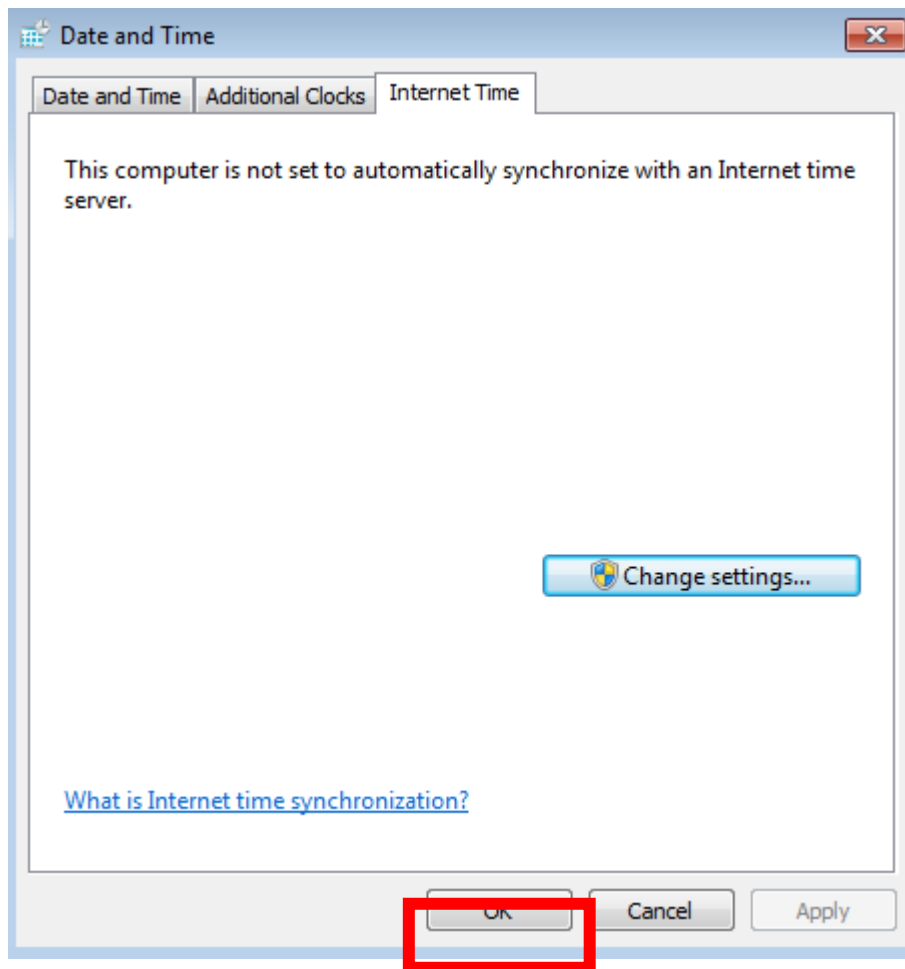

### 1.3.5 Turn off User Account Control Settings (UAC)

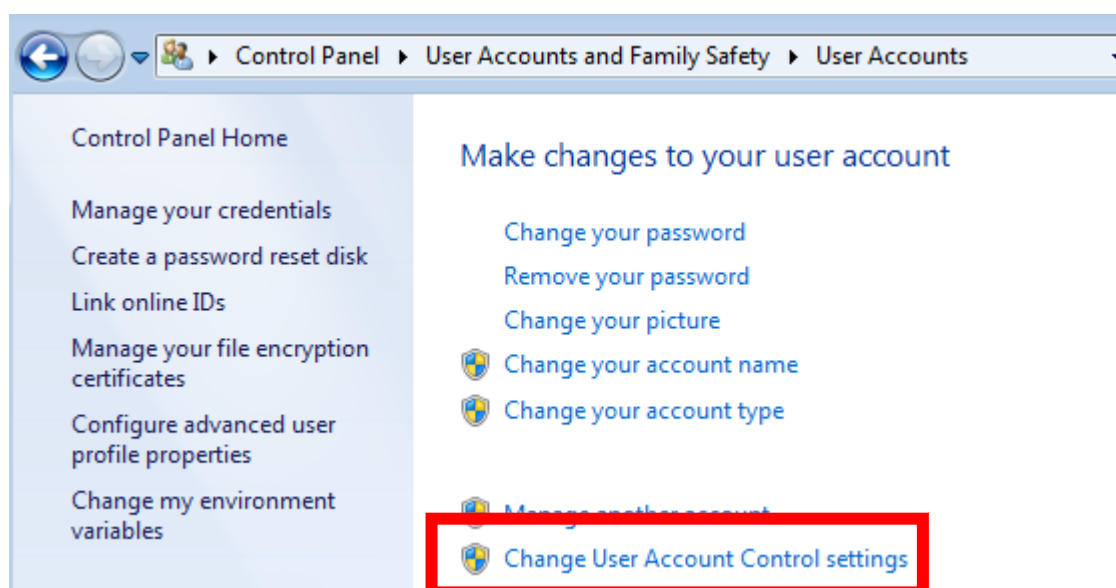

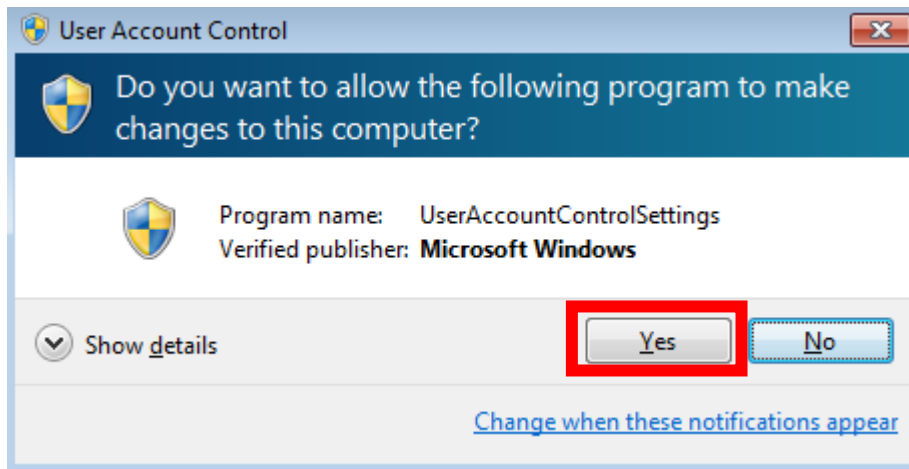
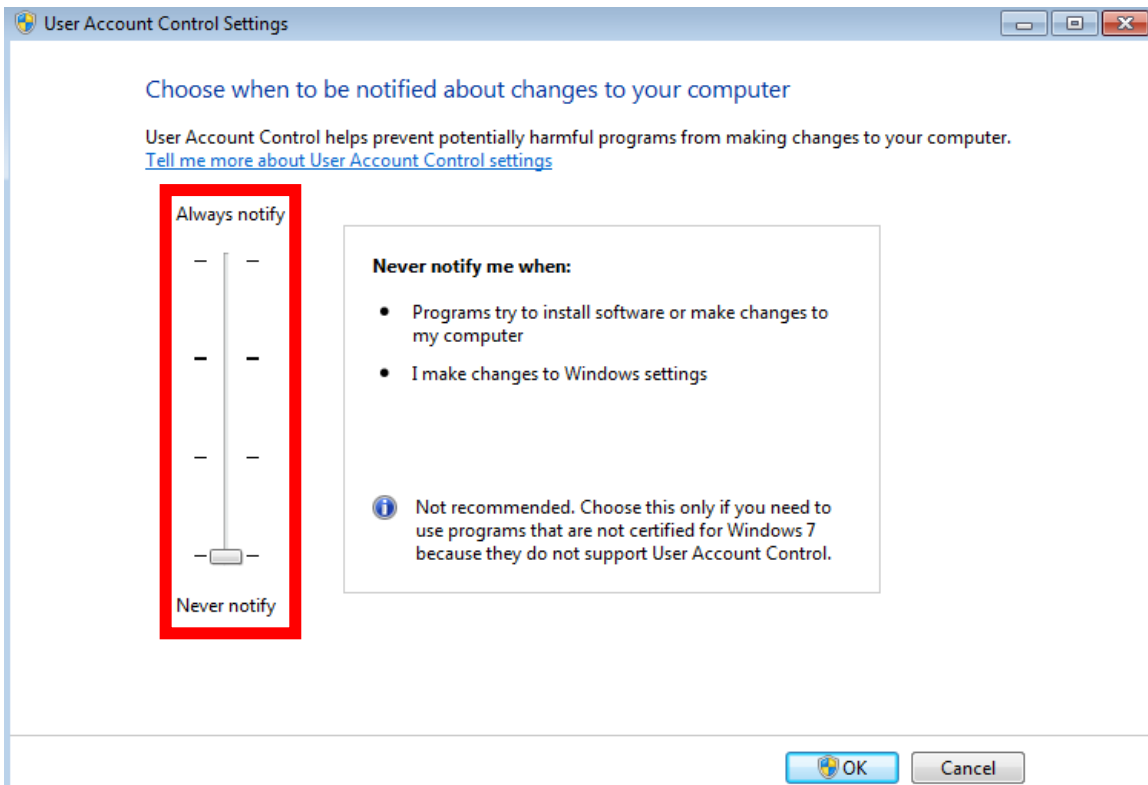

## 2. Interface

Classroom	Status	Lesson	Unit	Teacher	Class	Begin	Duration	End	
201	On	Course2	Unit2	Teacher2	Class2	13:51:47	00:00:07	14:29:59	Keep Rec
202	On	Course2	Unit2	Teacher2	Class2	13:51:47	00:00:07	--:--:--	

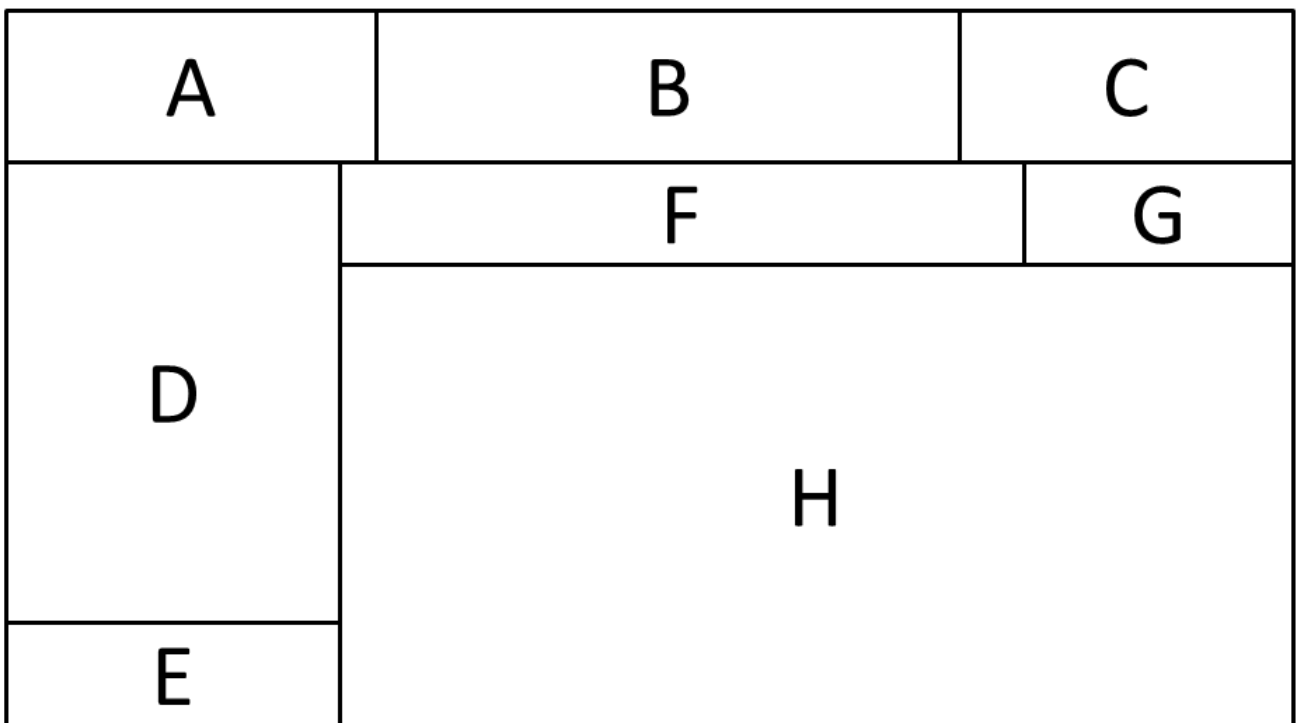

- 
- A    LOGO
  - B    Education institute's name
  - C    Date and time
  - D    Camera status, class begin/end, recording status and volume indicator
  - E    Hardware status
-

---

F	Function bar (status, video, timetable, phase, settings, FL, Log, upload, SCT, about)
G	Hardware operation (shutdown, close program, minimize, disable alarm)
H	Real time image

---

If you want to shut down the system or reboot the computer, please click the red button  at the top right of the screen (see picture below).

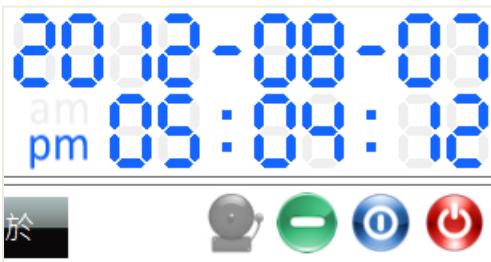

## 2.1 Live View

### 2.1.1 Live view window

Click one of six blocks on the left side, you can watch live view.

### 2.1.2 Information of classroom and course

The interface of SES provides some information, such as course, unit, teacher, class, begin time, end time, and duration time of the recording. If you find out the information is not correct, you can modify it during the recording.

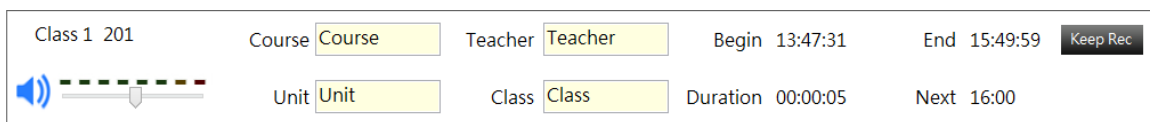

Keep Rec

This function is designed for schedule recording. If the teacher is not ready to finish the class. You can click "Keep Rec" to postpone the ending time of the class. Then the recording mode will become manual recording. When the teacher is finishing the class, the only thing you need to do is clicking the red button to stop recording.

mute · audio on · click / to audio on or mute: This function is for checking the recording status of live view, and it won't affect the recording process.

## 2.2 Status

### 2.2.1 Recording status and operation

SES supports up to 6 cameras recording simultaneously. Click blue button <Class Begin >, to start recording. Click red button <Stop> to stop recording. To show you more details of recording status of the classroom, SES provides “REC” status indicator and volume level indicator. REC indicator and volume level will turn on to remind you that it is recording now.

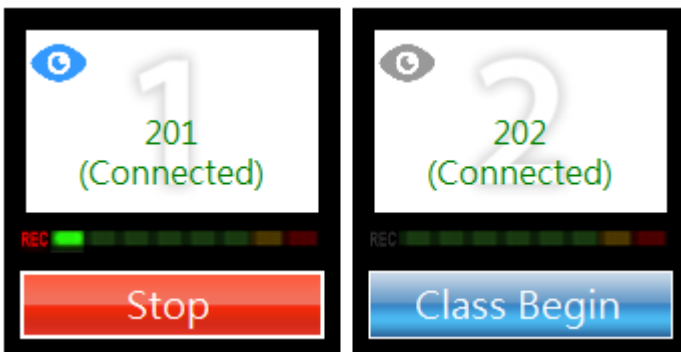

### 2.2.2 Computer Status

Computer status is showed on the lower-left corner of interface, including the usage of central processing unit (CPU), memory (RAM), Disk C(HD), and Disk D (HD).

CPU	Memory	Disk C	Disk D
Used <b>1%</b>	Used <b>60%</b>	Left <b>77%</b>	Left <b>41%</b>
[2]2.5G Hz	2.4 GB	143.8 GB	106.9 GB

CPU status	Memory status	Disk C remaining storage	Disk D remaining storage
Usage percentage	Usage percentage	remaining percentage	remaining percentage
[# of Cores] Processor Frequency	Used Capacity of memory	remaining capacity	remaining capacity

You will receive the warning message, if the storage of drive C and D are less than 5 GB. The alarm will keep ringing continually until the drive has enough storage. Insufficient disk storage will affect the recording process, please follow the instructions to release the storage of disk.

## 2.2.3 Classroom Status

Click “Status” to show the detail information of the video.

Camera									
Classroom	Status	Lesson	Unit	Teacher	Class	Begin	Duration	End	
201	On	Course	Unit	Teacher	Class	13:47:31	00:01:28	15:49:59	Keep Rec
202	Off					--:--:--	--:--:--	--:--:--	

Classroom

- Classroom name can be modified in “Setup.”
- Disable: no camera connected and set.

Status Recording status

Lesson  
Unit  
Teacher  
Class

- You can modify the information of lesson, unit, teacher, and class whenever you want. The information will save as filename and write into database after recording.
- You can key in Chinese, English and numbers. However, word of half-width is disallowed. Such as:~!#\$%...etc.

Begin Starting time of recording

Duration Duration time of recording

End Ending time of recording

Keep Rec

This function is designed for schedule recording. If the teacher is not ready to finish the class. You can click “Keep Rec” to postpone the ending time of the class. Then the recording mode will become manual recording. When the teacher is finishing the class, the only thing you need to do is clicking the red button to stop recording.

## 2.2.4 Time and Operation

Date/Time Current time of SES system

Minimize

Close the program

Shutdown

10 minutes before the end of recording, the alarm will keep ringing to remind you that the schedule is about to an end. You can go to the "Settings" to do some related settings.

---

## 2.3 Video

### 2.3.1 Video Searching

There are four searching ways, e.g. date, classroom, deliver, and keywords.

The video searching interface includes three main sections: 'Date' with 'From' and 'To' date pickers and a 'Week' dropdown; 'Classroom' with checkboxes for Class1 through Class6 and an 'Import' checkbox; and 'Deliver' with two 'Sort' options. On the right, there are buttons for 'Video', 'Failed', and 'Combine'.

**Date** Select the range of the time for video.

**Classroom** Select the specific classroom or import for video searching.

**Deliver** Select the specific delivered sort for video searching.

**Keyword** Search the video by the keyword of the filename.

### 2.3.2 Video List

The information of video list include lesson, unit, teacher, class, date, start time, and end time.

Video List

Select all Unselect all Delete Import Clear All Clear 1 Clear 2 Clear 3 Clear 4 Page 1 / 1

	Lesson	Unit	Teacher	Class	Date	Begin	End	Play	Info	①	②	③
<input checked="" type="checkbox"/>	Course	Unit	Teacher	Class	2015/06/11	13:47:32	13:51:09	Play	Modify	<input checked="" type="checkbox"/>	<input checked="" type="checkbox"/>	<input checked="" type="checkbox"/>
<input type="checkbox"/>	Course	Unit	Teacher	Class	2015/06/11	13:47:00	13:47:16	Play	Modify	<input type="checkbox"/>	<input type="checkbox"/>	<input type="checkbox"/>
<input type="checkbox"/>	Course1	Unit1	Teacher1	Class1	2015/06/11	13:46:23	13:46:24	Play	Modify	<input type="checkbox"/>	<input type="checkbox"/>	<input type="checkbox"/>
<input type="checkbox"/>	Course1	Unit1	Teacher1	Class1	2015/06/11	13:43:41	13:44:14	Play	Modify	<input type="checkbox"/>	<input type="checkbox"/>	<input type="checkbox"/>
<input type="checkbox"/>	Course1	Unit1	Teacher1	Class1	2015/06/02	13:49:18	13:49:19	Play	Modify	<input type="checkbox"/>	<input type="checkbox"/>	<input type="checkbox"/>

The following picture shows you the path that the video is saved.

Video List

Select all Unselect all Delete Import Clear All Clear 1 Clear 2 Clear 3 Clear 4 Page 1 / 1

	Lesson	Unit	Teacher	Class	Date	Begin	End	Play	Info	①	②	③
<input checked="" type="checkbox"/>	Course	Unit	Teacher	Class	2015/06/11	13:47:32	13:51:09	Play	Modify	<input checked="" type="checkbox"/>	<input checked="" type="checkbox"/>	<input checked="" type="checkbox"/>
<input type="checkbox"/>	Course	Unit	Teacher	Class	2015/06/11	13:47:00	13:47:16	Play	Modify	<input type="checkbox"/>	<input type="checkbox"/>	<input type="checkbox"/>
<input type="checkbox"/>	Course1	Unit1	Teacher1	Class1	2015/06/11	13:46:23	13:46:24	Play	Modify	<input type="checkbox"/>	<input type="checkbox"/>	<input type="checkbox"/>
<input type="checkbox"/>	Course1	Unit1	Teacher1	Class1	2015/06/11	13:43:41	13:44:14	Play	Modify	<input type="checkbox"/>	<input type="checkbox"/>	<input type="checkbox"/>
<input type="checkbox"/>	Course1	Unit1	Teacher1	Class1	2015/06/02	13:49:18	13:49:19	Play	Modify	<input type="checkbox"/>	<input type="checkbox"/>	<input type="checkbox"/>

D:\Video\Class1\2015-06-11\[Course][Unit][Teacher][Class][2015-06-11][134732][2015-06-11][135109].mkv

Select all	
Unselect all	Select the checkbox for the video
Delete	
Import	Import the edited video into SES system.
Clear all	Clear all the delivered video.
Clear1~Clear4	Clear the delivered video by player number.
Play	Play the selected video via Windows Media Player.
Modify	Modify the information of video, lesson, unit, teacher and class...etc.
Deliver	Deliver the selected video to the player you prefer.
Combine	Combine multiple videos into one video.

## Start using FL system

Please go to FL system settings to select “start using FL system”, and then the interface of video list will change. The deliver function will be implemented by FL system rather than SES.

If you have FL system, you cannot modify the information of videos at SES directly. Please go to FL to modify video’s information you want.

Click “Upload” to upload the file to FL.

End	Play	Combine	FL1	FL2
13:46:55	Play	Combine	Upload	Upload
13:33:16	Play	Combine	Upload	Upload
13:31:26	Play	Combine	Upload	Upload

## Disable FL system

If you don’t use FL, the deliver function of video will be implemented by SES.

①	②	③	④	Deliver	Combine
<input type="checkbox"/>	<input type="checkbox"/>	<input type="checkbox"/>	<input type="checkbox"/>	Deliver	Combine
<input type="checkbox"/>	<input type="checkbox"/>	<input type="checkbox"/>	<input type="checkbox"/>	Deliver	Combine
<input type="checkbox"/>	<input type="checkbox"/>	<input type="checkbox"/>	<input type="checkbox"/>	Deliver	Combine

SES system can deliver up to 5 videos at the same time, and please remember to clear “sort” after the students are already watched the video.

---

### 2.3.3 Import Video

The function of import videos helps you to save the video of post-production in SES. The video is not recorded by SES is not allowed to import to SES. Please have FL to get more function!

Please confirm that you want to import the video file name has named the following format :

Please make sure that you do follow the order to give a name for videos.

`[course][unit][teacher][class][start date][start time][end date][end time].mkv`

Please create a new folder at disk C before importing videos. And click <import> to choose the video that you want to import. If the related information is not correct, you can modify it.

- Video List

Select the video you prefer. And click open to import.

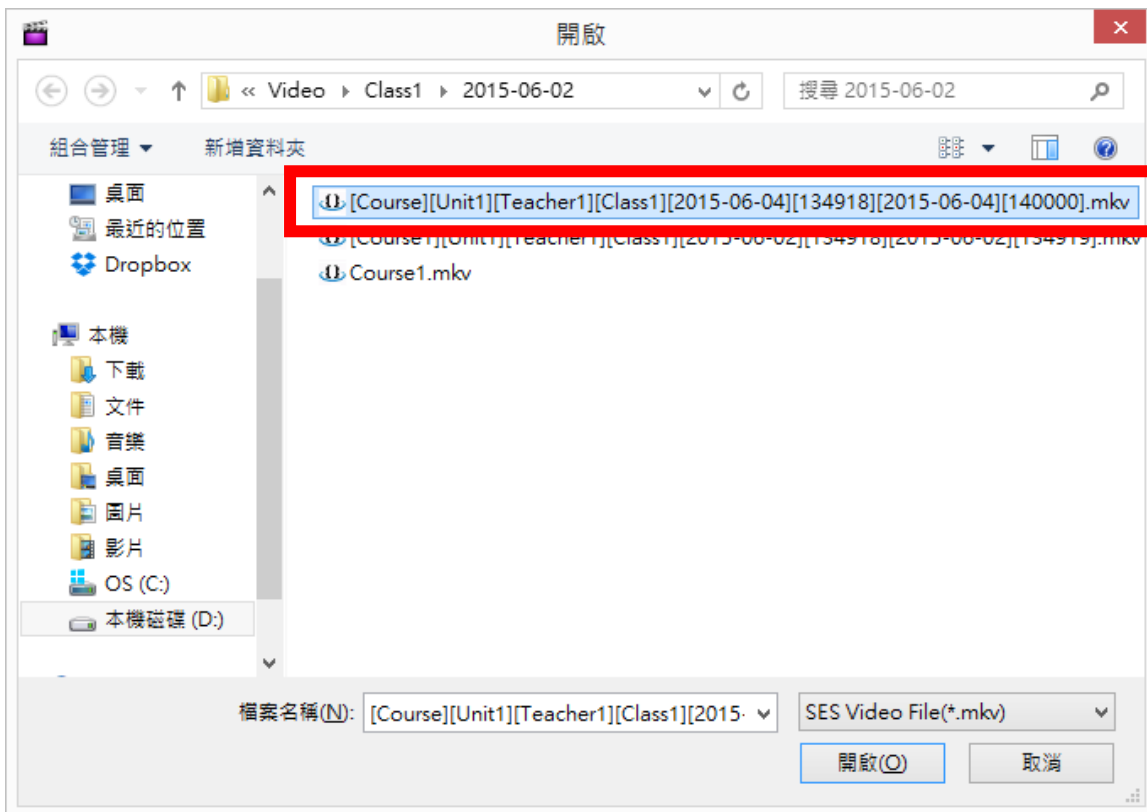

You can modify the information of the video, include lesson, unit, teacher, class, start time, end time, file path, output filepath...etc.

	Course	Unit	Teacher	Class	Start	End	File path	Output Filepath
	1	Course	Unit1	Teacher1	Class1	2015-06-04 13:49:18	2015-06-04 14:00:00	D:\Video\Class1\2015-06-02\Cours... D:\Video\Class1\2015-06-02\Cours...

blue● Import success

green● Import success. However, the filename after import is different from the origin one.

red● Import disallow. Because the filename has half-width characters and space.

orange● Import failed. There are two same filenames, please modify the filename first.

## 2.3.4 Search and Repair damage Video

The time for fixing 1 hour's bad file, approximately need

1  
minute

You can use the <Failed> function to search for damage videos. And click “repair” to fix it.

Lesson	Unit	Teacher	Class	Date	Begin	End	Repair	Info
Course	Unit	Teacher	Class	2015/06/11	16:23:38		Repair	Info

While repairing, the status column will show “repairing”.

Lesson	Unit	Teacher	Class	Date	Begin	End	Repairing	Info
Course	Unit	Teacher	Class	2015/06/11	16:23:38		Repairing	Info

If the process of repairing is finished, the status column will show “repaired”.

Lesson	Unit	Teacher	Class	Date	Begin	End	Repaired	Info
Course	Unit	Teacher	Class	2015/06/11	14:28:22		Repaired	Info

1 hour's bad file need 1 minute for repairing. After video repairing is finished, the video is going to upload and backup to FL automatically.

## 2.3.5 Combine

SES can merge several videos into one. For example, if there is a break time during the class, teacher stop recording for the break time. When the class begin, teacher starts to record it again. As we know that this class was divided into two parts due to the break time. The quickest way for you to make those two videos into one that is using the function “combine”.

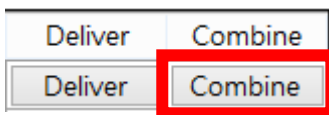

**【Step 1】** Search the video and click the combine button.

<input type="checkbox"/>	Course	Unit	Teacher	Class	16:03:17	Play	Modify	<input type="checkbox"/>	<input type="checkbox"/>	<input type="checkbox"/>	<input type="checkbox"/>	Deliver	Combine
<input checked="" type="checkbox"/>	Course	Unit	Teacher	Class	16:17:52	Play	Modify	<input checked="" type="checkbox"/>	<input checked="" type="checkbox"/>	<input checked="" type="checkbox"/>	<input checked="" type="checkbox"/>	Deliver	Combine
<input type="checkbox"/>	Course	Unit	Teacher	Class	13:51:09	Play	Modify	<input type="checkbox"/>	<input type="checkbox"/>	<input type="checkbox"/>	<input type="checkbox"/>	Deliver	Combine

**【Step 2】** Modify the information of new video.

Combine Info					
ClassRM	1	Begin	14:28:22	End	16:17:52
Lesson	Course	Teacher	Teacher		
Unit	Unit	Class	Class		

**【Step 3】** You have to decide that if the new file is produced, you want to delete the original source file immediately, delete the file 7 days after, or keep it for good. The default value will be “file keep 7 days”.

File Process

Delete Source File

File Keep 7 Days

Keep Original Video

Delete Source File	Delete source file after the combine process is finished
File Keep 7 Days	While the video combine process is finished, the original video will be deleted 7 days after
Keep Original Video	Keep original video file, it won't be deleted.

【Step 4】 There is no amount limited of video for you to merge. However, the starting time and ending time of video which you want to merge with have the limitation. For example, if the original video's start time is 10AM and ending time is 1PM. The video that you want to merge with the original one, the beginning and ending time should be 3 hours earlier than 10AM or should be 3 hours later than 1PM. In addition, the maximum time for the video is 10 hours.

File list

Check	Lesson	Unit	Teacher	Class	日期	Begin	End	File path
<input type="checkbox"/>	Course1	Unit1	Teacher1	Class1	2015/06/11	13:43:41	13:44:14	D:\Video\Class1\20...
<input type="checkbox"/>	Course1	Unit1	Teacher1	Class1	2015/06/11	13:46:23	13:46:24	D:\Video\Class1\20...
<input type="checkbox"/>	Course	Unit	Teacher	Class	2015/06/11	13:47:00	13:47:16	D:\Video\Class1\20...
<input checked="" type="checkbox"/>	Course	Unit	Teacher	Class	2015/06/11	13:47:32	13:51:09	D:\Video\Class1\20...
<input checked="" type="checkbox"/>	Course	Unit	Teacher	Class	2015/06/11	16:00:01	16:03:17	D:\Video\Class1\20...
<input type="checkbox"/>	Course	Unit	Teacher	Class	2015/06/11	16:21:12	16:23:25	D:\Video\Class1\20...

【Step 5】 click “combine” to export a new file.

【Step 6】 click “combine” to search the file which is already merge.

The information of video list shows: merge file, source file, course, unit, teacher, class, start time, end time...etc.

Video List

Combine F...	Course	Unit	Teacher	Class	2015/06/11	13:47:32	16:03:17		Delete	Play
Source File	Course	Unit	Teacher	Class	2015/06/11	13:47:32	13:51:09			
Source File	Course	Unit	Teacher	Class	2015/06/11	16:00:01	16:03:17			

---

Combine File            Information of the combine file

---

Source File            Information of the source file

---

Delete                 Click to “Delete the source file”

---

Play                    Click to “Play the combine file”

---

## 2.4 Timetable

### 2.4.1 Scheduled Timetable

The “schedule timetable” is a weekly timetable which includes course, unit, teacher, class, start time, end time...etc.

After you have chosen the classroom that you want to edit the recording schedule on it, click “edit” to modify the information. And the interval between two schedules should be 10 minutes.

The recording schedule will show in red, and it can't be modified in order to avoid the recording process.

[Class1]201	Complete	Import	Export	Clear	Sunday	Monday	Tuesday	Wednesd	Thursday	Friday	Saturday
12											
13										Course2 Unit2 Teacher2 Class2	
14									Course Unit Teacher Class	Course3 Unit3 Teacher3 Class3	
15											
16							Course Unit Teacher Class		Course Unit		

Right-Click on the mouse at the timetable, then you can modify, delete, copy and cut the timetable. You can found out the information on the timetable. Moreover, while long-clicking left mouse button, you can modify the specific time.

[Class1]201	Complete	Import	Export	Clear	Sunday	Monday	Tuesday	Wednesd	Thursday	Friday	Saturday
13											
14									Course Unit Teacher Class		
15											
16							Course Unit Teacher Class		Course Unit Teacher Class		
17											

## 2.4.2 Import or Export

Click “Export” and then windows explorer will pop up a dialog to let you select the file at the explorer. Then click “Save” to export the file.

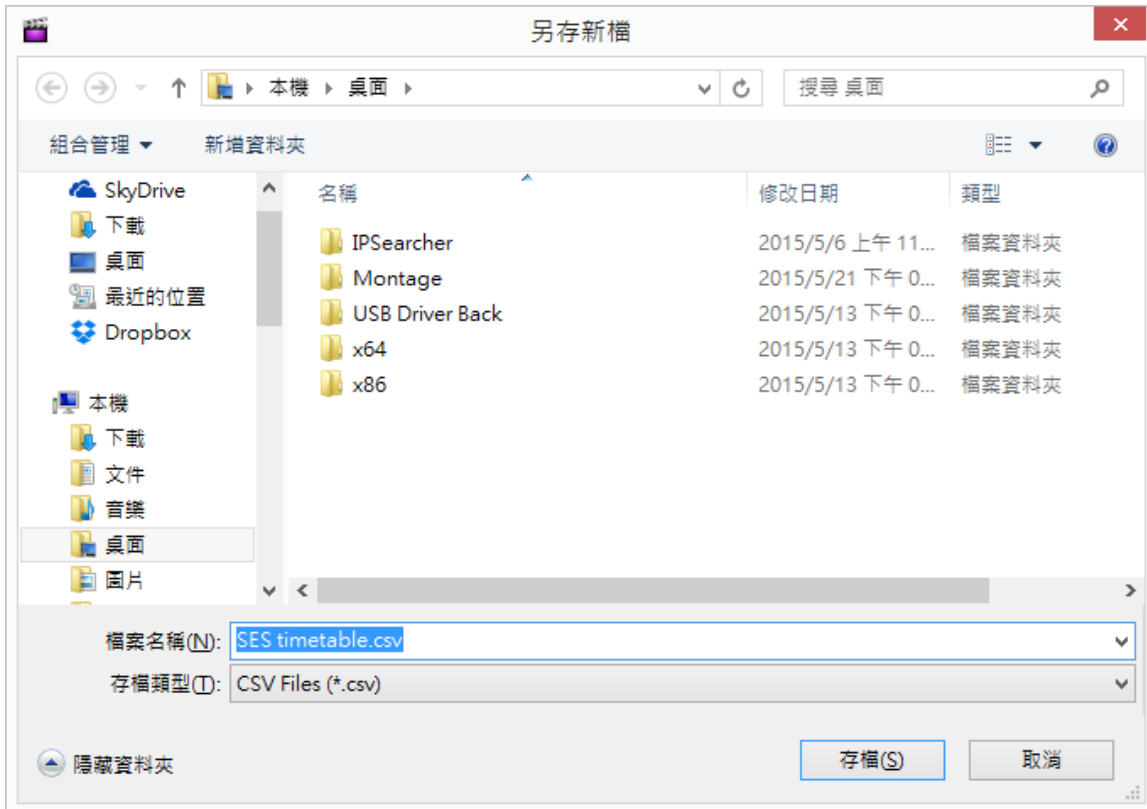

Click “Import” and then windows explorer will pop up a dialog to let you select the file at the explorer. Then click “Open” to import the file.

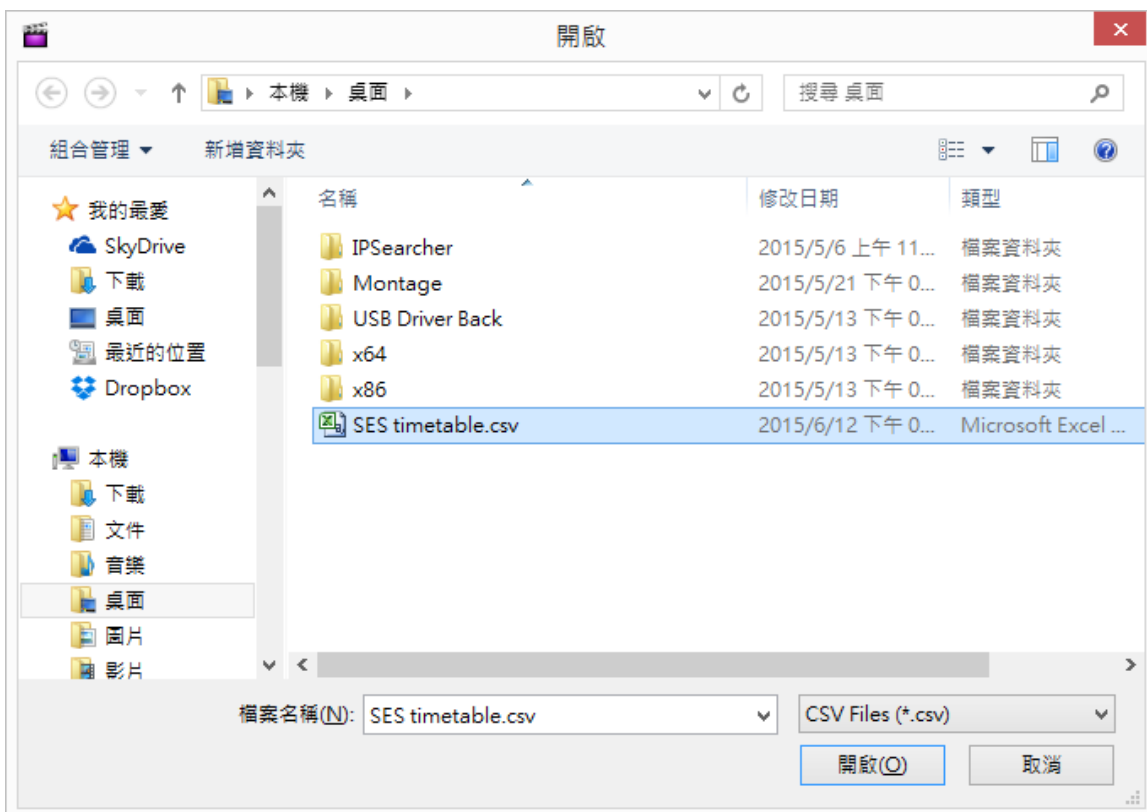

---

Notice:

You cannot use the following characters in the timetable :

-&@%\$;/!()[]{}^"~?:\!' \*#

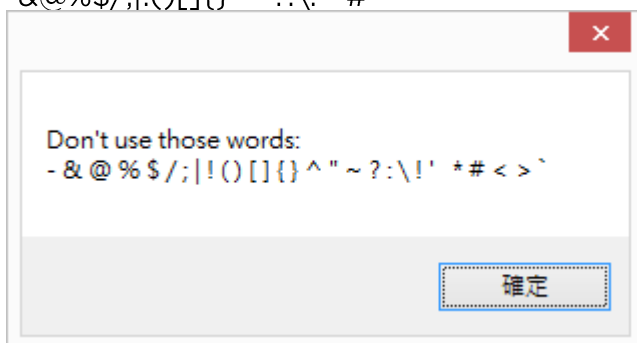

---

## 2.4.3 Clear

Click “Clear” to delete the timetable of classroom.

## 2.5 Phrase

You can add some common words in the “Phrase”. After that, while you want to set up the timetable for recording, you don’t need to key-in the information, just choose the common words which you are already keyed-in.

---

Lesson	common	Key in “lesson”, such as English, Chinese, etc.
--------	--------	---

---

	common	Key in unit number
--	--------	--------------------

Unit

---

	Related	Key in “course” that is related to the lesson.
--	---------	--

---

Teacher	common	Key in teacher’s name.
---------	--------	------------------------

---

Class	common	Key in class name.
-------	--------	--------------------

---

Click "Backup" to save the file.

Click "Undo" to select a file to recovery

## 2.6 Settings

### 2.6.1 Basic Info

Basic info include: name, logo, alarm warning, and language...etc. Please click “save” after you modified the information

<b>Basic Info</b>	<b>Education Institute</b>
SCT	Name <input type="text" value="BlueEyes"/>
MTS	Logo (DPI is 350x100) <input type="button" value="Set"/>
iCam	<b>SES</b>
Upload	<input type="checkbox"/> Password <input type="text"/>
System Backup	<input checked="" type="checkbox"/> Minimize <input checked="" type="checkbox"/> Program closing button
Video	<input checked="" type="checkbox"/> Alarm warning <input type="text" value="10Minute"/> <input type="button" value="v"/>
	<b>Language</b>
	<input type="text" value="English"/> <input type="button" value="v"/> <input type="button" value="Switch"/>

#### 2.6.1.1 Education Institute

You can have your name and logo on SES.

##### Education Institute

Name	<input type="text" value="BlueEyes"/>
Logo (DPI is 350x100)	<input type="button" value="Set"/>

Name	Key-in education institute's name. (Word limits: 11 characters)
Logo	Image requirement: DPI 350x100 pixel. Format: BMP, PNG, JPG, GIF

## 2.6.1.2 SES

You can have password, minimize button, shutdown button, and alarm warning.

### SES

- Password
- Minimize  Program closing button
- Alarm warning  ▾

You can set up password to protect “Setup page”. (Word limits: 11-characters)

- Password

You can choose to show or hide the icon of “minimize” or “shutdown”.

- Minimize  Program closing button

You can set up “alarm warning” function.

- Alarm warning  ▾

## 2.6.1.3 Language

Choose the language you want for the interface.

### Language

- ▾

## 2.6.2 Video

Choose maximum recording time at “recording time” and database maintain.

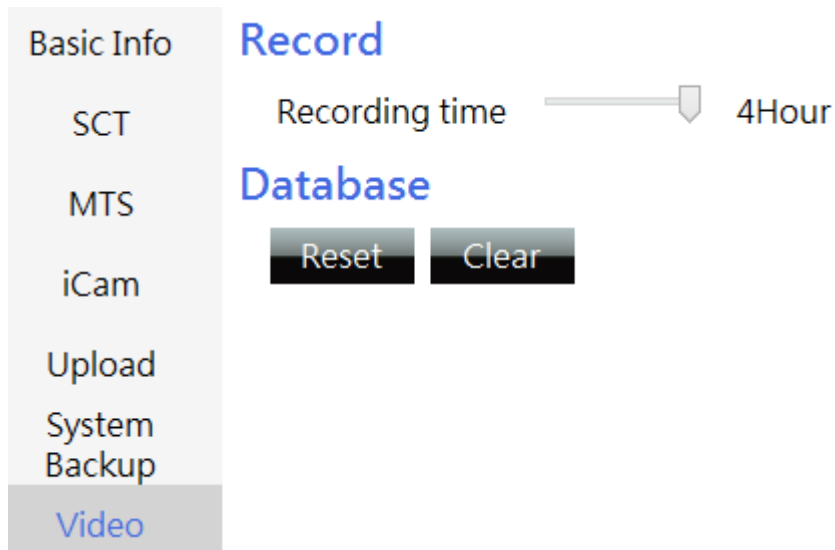

Basic Info

SCT

MTS

iCam

Upload

System Backup

Video

### Record

Recording time  4Hour

### Database

Reset Clear

### 2.6.2.2 Recording time

You can set up the maximum recording time for video. Preset of SES is 4 hours. For example, your settings for the maximum recording time is 4 hours, however, the class will take 6 hours. Then SES will have two video files after recording is finished, one is 4 hours and the other is 2 hours.

If you want to copy DVDs, please make sure that the maximum recording time of SES is 2 hours while you using 4.7GB blank disc to copy. And please make sure that the maximum recording time of SES is 3 hours while you using 8.5GB blank disc to copy.

### Record

Recording time  4Hour

The format for SES is “MKV”.

---

## 2.6.2.3 Database

You can reset and clear the database of SES.

### Database

Reset

Clear

---

reset	While you want to reset the database of SES, SES will recheck all the information in SES.
clear	This option cleans the index of database only. Original files aren't to be deleted.

---

## 2.6.3 Upload Settings

If you do not have the FL system, please skip this section.

---

The FL upload settings include the following information, e.g. upload to 1st FL and 2nd FL.

Basic Info

SCT

MTS

iCam

Upload

System Backup

Video

### Video uploads

Upload: Copy

---

#### 1st

Start    FL / MTS    iFS

IP 192.168.1.214

Folder Video

User's name admin   Reset   Connect

Password \*\*\*\*\*

---

#### 2nd

Start    FL / MTS    iFS

IP

Folder

User Name    Reset   Connect

Password

### 2.6.3.1 Video Uploads

SES provides two ways to upload videos to FL. One is “copy”, and the other is “move”. The preset of SES is “copy”.

Copy file : SES will upload the video to FL automatically. When the video upload to FL is completed, the original video is still saved at SES. The original video might be deleted until the storage of SES is not enough.

Move file : SES will upload the video to FL automatically. After SES upload to video to FL, SES won't save the original video. The original video will be saved at FL.

### Video uploads

Upload: Copy

### 2.6.3.2 Upload to First FL

You can have some related settings about video upload to 1<sup>st</sup> FL. Such as, IP address, share folder, user's name, password, reset, connection test...etc.

**1st**

Start    FL / MTS    iFS

IP

Folder

User's name

Password

Start	Select "start" to start using FL/MTS.
IP	The preset IP address of FL/MTS is 192.168.1.170. The preset IP address of iFS is 192.168.1.149.
folder	Set up the folder's name of video.
username	User's account ID
password	Account password
reset	If you modify the settings accidentally, you can click "reset" to return to the previous setting.
Connect	Connection test of FL

### 2.6.3.3 Upload to Second FL

You can have some related settings about video upload to 2<sup>nd</sup> FL. Such as, IP address, share folder, user's name, password, reset, connection test...etc.

## 2nd

Start  FL / MTS  iFS

IP

Folder

User Name

Password

Start	Select "start" to start using FL/MTS.
IP	The preset IP address of FL/MTS is 192.168.1.170. The preset IP address of iFS is 192.168.1.149.
folder	Set up the folder's name of video.
username	User's account ID
password	Account password
reset	If you modify the settings accidentally, you can click "reset" to return to the previous setting.
Connect	Connection test of FL

## 2.6.4 MTS Settings

If you select "MTS timetable renew", MTS will sync the data of timetable with SES.

MTS timetable renew

MTS IP

Admin

Password

MTS timetable renew	The timetable of SES will sync with MTS.
MTS IP	The preset IP address of MTS is 192.168.1.170.
Admin	Name of web administrator

## 2.6.5 iCam Settings

You can have some related settings about iCam, such as group and camera settings.

Basic Info

SCT

MTS

**iCam**

Upload

System Backup

Video

### Group

Camera Record=Group Recording

Group	Name	Platform				
		Start	IP	Port	Account	Password
Group1	<input type="text"/>	<input type="checkbox"/>	<input type="text"/>	80	<input type="text"/>	<input type="text"/>
Group2	<input type="text"/>	<input type="checkbox"/>	<input type="text"/>	80	<input type="text"/>	<input type="text"/>
Group3	<input type="text"/>	<input type="checkbox"/>	<input type="text"/>	80	<input type="text"/>	<input type="text"/>

### Camera

Enabled	Name	IP	Model	Username	Password	Group	iFollow	Store	Waterma
<input checked="" type="checkbox"/>	201	192.168.1.187	iCamV2	root	*****	None	Detect DO	D:\Video	Upload
<input checked="" type="checkbox"/>	202	192.168.1.181	iCamV3	root	*****	None	Detect DO	D:\Video	Upload
<input type="checkbox"/>	<input type="text"/>	<input type="text"/>	<input type="text"/>	<input type="text"/>	<input type="text"/>	None	Detect DO	<input type="text"/>	Upload
<input type="checkbox"/>	<input type="text"/>	<input type="text"/>	<input type="text"/>	<input type="text"/>	<input type="text"/>	None	Detect DO	<input type="text"/>	Upload
<input type="checkbox"/>	<input type="text"/>	<input type="text"/>	<input type="text"/>	<input type="text"/>	<input type="text"/>	None	Detect DO	<input type="text"/>	Upload
<input type="checkbox"/>	<input type="text"/>	<input type="text"/>	<input type="text"/>	<input type="text"/>	<input type="text"/>	None	Detect DO	<input type="text"/>	Upload

### 2.6.5.1 Group and Livebox

When you start using “Group recording, no matter which camera you want to click “recording”, SES will turn into group recording mode. Multiple cameras are going to record simultaneously.

#### Group

Camera Record=Group Recording

You can have related settings for the Group and Livebox, such as name, start, IP, port, account, and password.

Group	Name	Platform				
		Start	IP	Port	Account	Password
Group1	<input type="text"/>	<input type="checkbox"/>	<input type="text"/>	80	<input type="text"/>	<input type="text"/>
Group2	<input type="text"/>	<input type="checkbox"/>	<input type="text"/>	80	<input type="text"/>	<input type="text"/>
Group3	<input type="text"/>	<input type="checkbox"/>	<input type="text"/>	80	<input type="text"/>	<input type="text"/>

start	Start the function of livebox
IP	IP address of Livebox
Port	The port of Livebox
account	Account username of Livebox
password	Account password of Livebox

### 2.6.5.3 Camera

You can have some related settings about iCam, such as enabled, name, IP, model, username, password, group, iFollow, store, and watermark.

#### Camera

Enabled	Name	IP	Model	Username	Password	Group	iFollow	Store	Waterma
<input checked="" type="checkbox"/>	201	192.168.1.187	iCamV2	root	*****	None	Detect DO	D:\Video	Upload
<input checked="" type="checkbox"/>	202	192.168.1.181	iCamV3	root	*****	None	Detect DO	D:\Video	Upload
<input type="checkbox"/>						None	Detect DO		Upload
<input type="checkbox"/>						None	Detect DO		Upload
<input type="checkbox"/>						None	Detect DO		Upload
<input type="checkbox"/>						None	Detect DO		Upload

enable	Enabled camera. Must enter IP address and select the Enable option to make camera work properly.
name	Name of classroom, such as 201, 1F-1, 2F-1...etc.
IP	IP address of iCam
model	Version of iCam
username	Name of administrator
password	Password of administrator
group	iFollow group settings: maximum of group recording is 3.
iFollow	iFollow device
store	Videos saved in D:\Video
Watermark	Watermark settings

### 2.6.5.4 Watermark

Image requirements :

- Windows 24-bit BMP (full color)
- Length and width of the image can be divided by 4 (pixels).
- The minimum length and width is 100px
- The watermark placed in the lower left corner of the screen.

【Step 1】 click “Upload” in iCam settings.

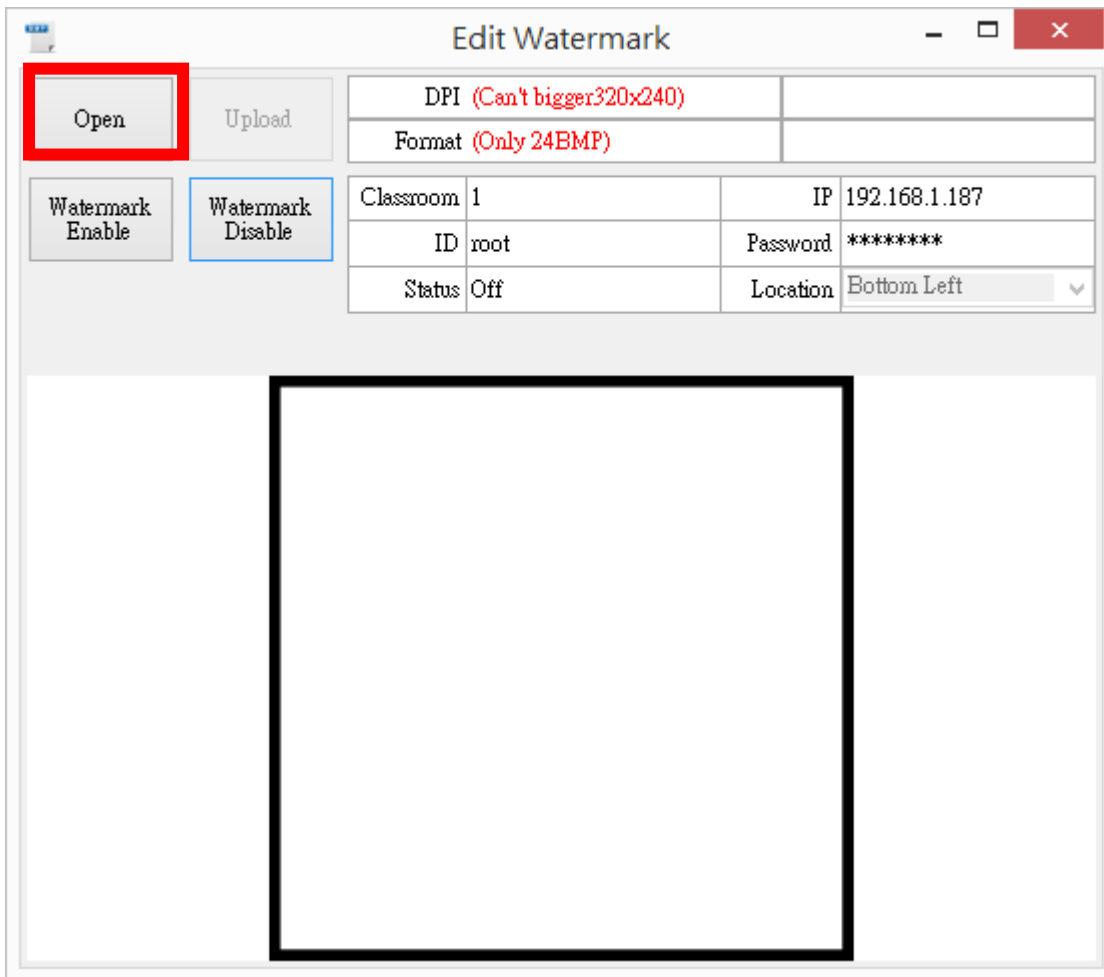

【Step 2】 click “open” and select the file for uploading.

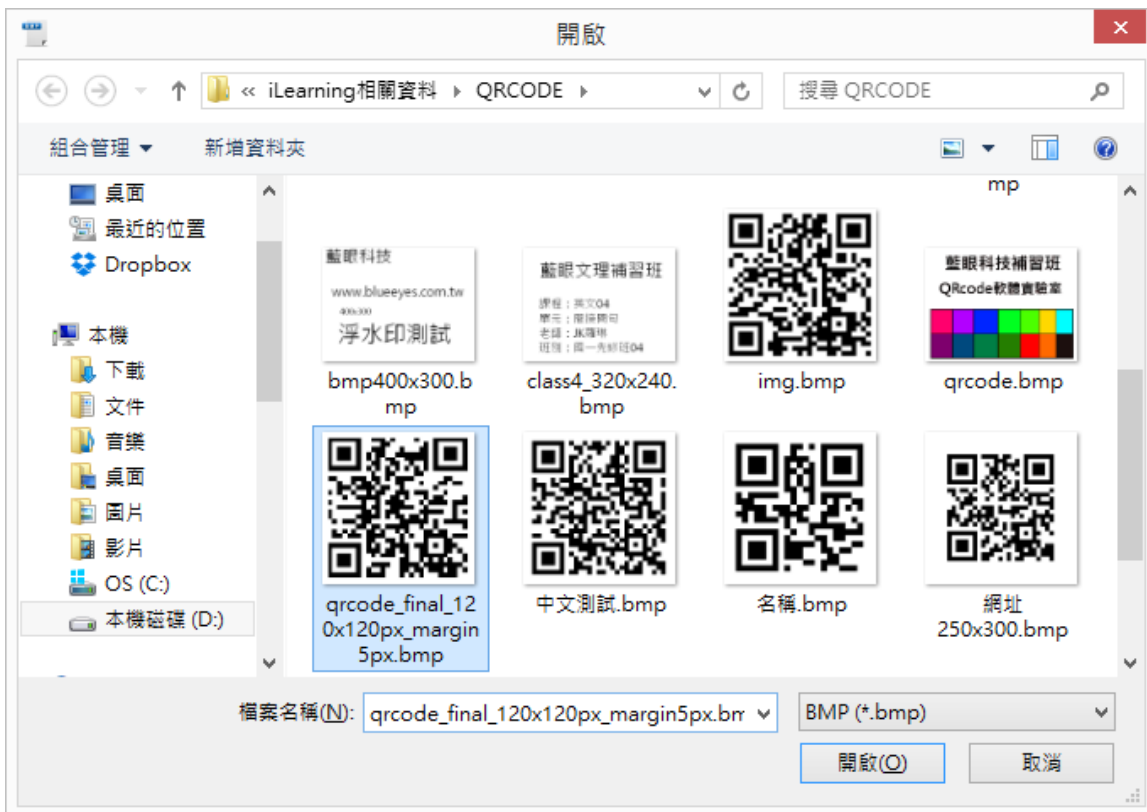

【Step 3】 Upload complete.

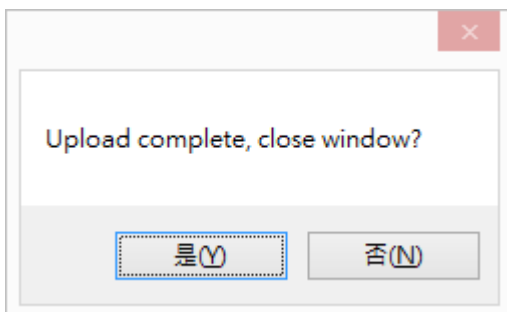

【Step 4】 click “Watermark enable”

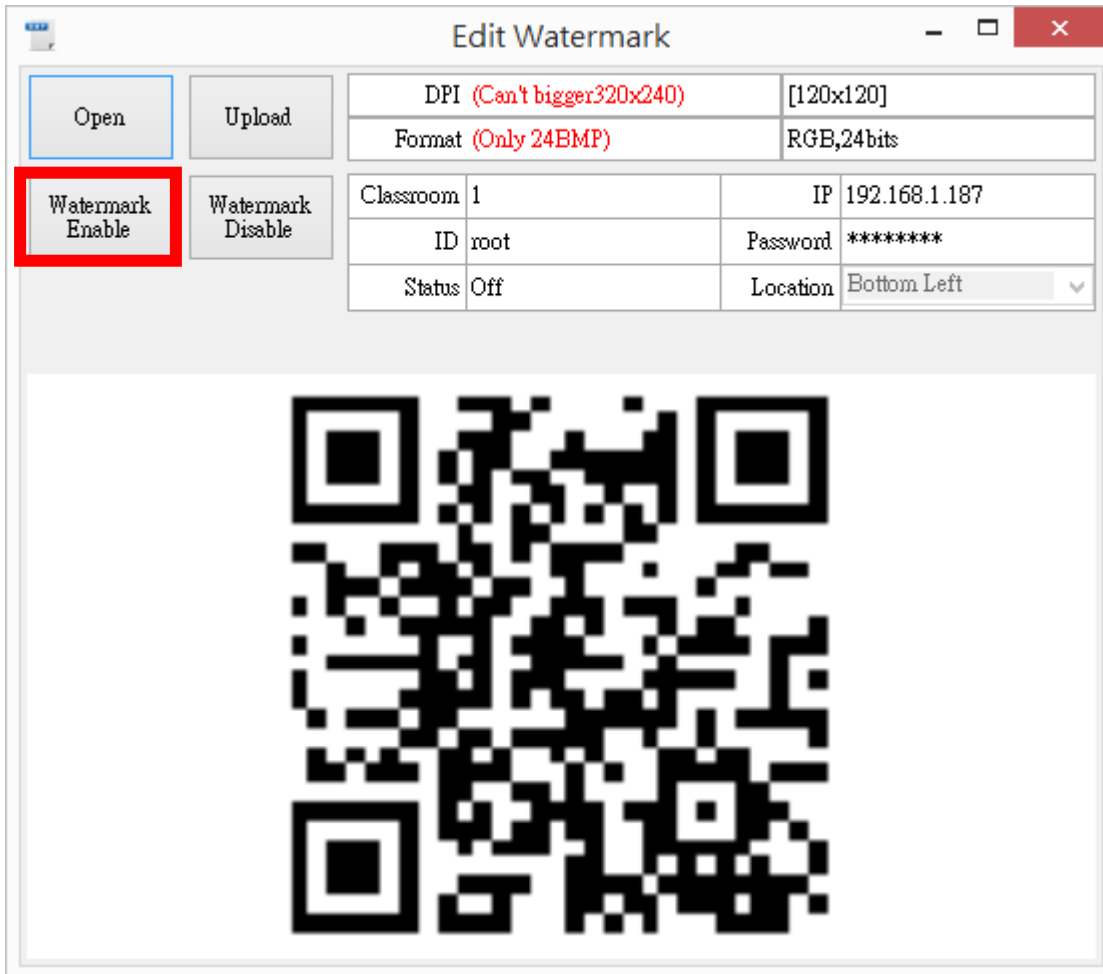

【Step 5】 If watermark shows on the real time screen, then you can close the window.

## 2.6.6 Backup

“Backup” includes the related settings of SES.

### SES Settings

## 2.6.6.1 SES Settings

You can backup SES data, such as timetable, phase, and settings. And saved those data in USB or FL to help you backup easily in the future.

### SES Settings

Backup:

Click "backup", and then decide the data you want to back up in FL1, FL2, or save in USB.

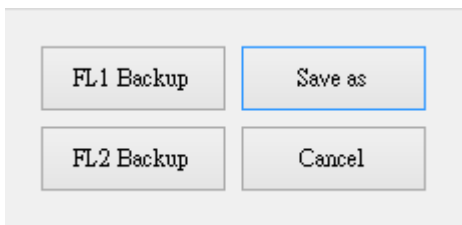

After clicking the button of "FL1 Backup", the window will pop up and show "backup complete".

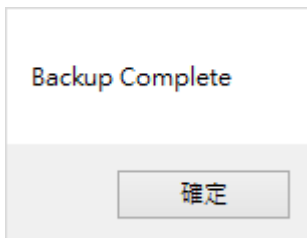

Restore :

Restore the backup settings of SES.

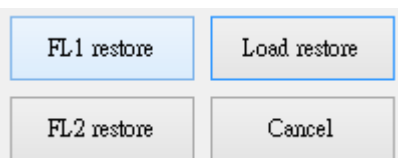

You can select the file that you want to restore, after clicking the button of "FL1 Backup". You can delete the useless backup file as well.

Backup file : 1No.

<input type="checkbox"/>	Date	Time		
<input type="checkbox"/>	2015/06/12	13:36	<input type="button" value="Undo"/>	<input type="button" value="Delete"/>

## 2.6.7 SCT

Have some related settings of SCT, including SES server and account editing...etc.

Basic Info

SCT

MTS

iCam

Upload

System Backup

Video

Advanced

### SES Server

IP: 192.168.233.1 Port: 9999 (Live Port: 8888)

SES auto performed

User idle  sec, auto log out

Allow same account  people online

### Edit

Enable	Account	Password	Group authority				iCam						Info	Live	QR Code	
			All	1	2	3	All	1	2	3	4	5				6
<input checked="" type="checkbox"/>	Admin	*****	<input checked="" type="checkbox"/>	<input checked="" type="checkbox"/>	<input checked="" type="checkbox"/>	<input checked="" type="checkbox"/>	<input checked="" type="checkbox"/>	<input checked="" type="checkbox"/>	<input checked="" type="checkbox"/>	<input checked="" type="checkbox"/>	<input checked="" type="checkbox"/>	<input checked="" type="checkbox"/>	<input checked="" type="checkbox"/>	<input checked="" type="checkbox"/>	<input checked="" type="checkbox"/>	<input type="button" value="Open"/>
<input type="checkbox"/>			<input type="checkbox"/>	<input type="checkbox"/>	<input type="checkbox"/>	<input type="checkbox"/>	<input type="checkbox"/>	<input type="checkbox"/>	<input type="checkbox"/>	<input type="checkbox"/>	<input type="checkbox"/>	<input type="checkbox"/>	<input type="checkbox"/>	<input type="checkbox"/>	<input type="checkbox"/>	<input type="button" value="Open"/>
<input type="checkbox"/>			<input type="checkbox"/>	<input type="checkbox"/>	<input type="checkbox"/>	<input type="checkbox"/>	<input type="checkbox"/>	<input type="checkbox"/>	<input type="checkbox"/>	<input type="checkbox"/>	<input type="checkbox"/>	<input type="checkbox"/>	<input type="checkbox"/>	<input type="checkbox"/>	<input type="checkbox"/>	<input type="button" value="Open"/>
<input type="checkbox"/>			<input type="checkbox"/>	<input type="checkbox"/>	<input type="checkbox"/>	<input type="checkbox"/>	<input type="checkbox"/>	<input type="checkbox"/>	<input type="checkbox"/>	<input type="checkbox"/>	<input type="checkbox"/>	<input type="checkbox"/>	<input type="checkbox"/>	<input type="checkbox"/>	<input type="checkbox"/>	<input type="button" value="Open"/>
<input type="checkbox"/>			<input type="checkbox"/>	<input type="checkbox"/>	<input type="checkbox"/>	<input type="checkbox"/>	<input type="checkbox"/>	<input type="checkbox"/>	<input type="checkbox"/>	<input type="checkbox"/>	<input type="checkbox"/>	<input type="checkbox"/>	<input type="checkbox"/>	<input type="checkbox"/>	<input type="checkbox"/>	<input type="button" value="Open"/>
<input type="checkbox"/>			<input type="checkbox"/>	<input type="checkbox"/>	<input type="checkbox"/>	<input type="checkbox"/>	<input type="checkbox"/>	<input type="checkbox"/>	<input type="checkbox"/>	<input type="checkbox"/>	<input type="checkbox"/>	<input type="checkbox"/>	<input type="checkbox"/>	<input type="checkbox"/>	<input type="checkbox"/>	<input type="button" value="Open"/>
<input type="checkbox"/>			<input type="checkbox"/>	<input type="checkbox"/>	<input type="checkbox"/>	<input type="checkbox"/>	<input type="checkbox"/>	<input type="checkbox"/>	<input type="checkbox"/>	<input type="checkbox"/>	<input type="checkbox"/>	<input type="checkbox"/>	<input type="checkbox"/>	<input type="checkbox"/>	<input type="checkbox"/>	<input type="button" value="Open"/>

### 2.6.7.1 SES Server

The information of SES server included IP, port, SES auto performed, idle timeout of user, and how many people can log in simultaneously for one account.

### SES Server

IP: 192.168.233.1 Port: 9999 (Live Port: 8888)

SES auto performed

User idle  sec, auto log out

Allow same account  people online

IP	IP address of SES
Port	Port of SES
SES auto performed	After selecting “SES auto performed”, SCT perform automatically while SES start.
User idle	user idle timeout
simultaneous logins	Maximum number of simultaneous logins for an account

## 2.6.7.2 Edit

You can set up related information of account, including enable, accounts, passwords, group permissions, iCam, information, image, QR code...etc.

### Edit

Enable	Account	Password	Group authority				iCam						Info	Live	QR Code	
			All	1	2	3	All	1	2	3	4	5				6
<input checked="" type="checkbox"/>	Admin	*****	<input checked="" type="checkbox"/>	<input checked="" type="checkbox"/>	<input checked="" type="checkbox"/>	<input checked="" type="checkbox"/>	<input checked="" type="checkbox"/>	<input checked="" type="checkbox"/>	<input checked="" type="checkbox"/>	<input checked="" type="checkbox"/>	<input checked="" type="checkbox"/>	<input checked="" type="checkbox"/>	<input checked="" type="checkbox"/>	<input checked="" type="checkbox"/>	<input checked="" type="checkbox"/>	Open
<input type="checkbox"/>			<input type="checkbox"/>	<input type="checkbox"/>	<input type="checkbox"/>	<input type="checkbox"/>	<input type="checkbox"/>	<input type="checkbox"/>	<input type="checkbox"/>	<input type="checkbox"/>	<input type="checkbox"/>	<input type="checkbox"/>	<input type="checkbox"/>	<input type="checkbox"/>	<input type="checkbox"/>	Open
<input type="checkbox"/>			<input type="checkbox"/>	<input type="checkbox"/>	<input type="checkbox"/>	<input type="checkbox"/>	<input type="checkbox"/>	<input type="checkbox"/>	<input type="checkbox"/>	<input type="checkbox"/>	<input type="checkbox"/>	<input type="checkbox"/>	<input type="checkbox"/>	<input type="checkbox"/>	<input type="checkbox"/>	Open
<input type="checkbox"/>			<input type="checkbox"/>	<input type="checkbox"/>	<input type="checkbox"/>	<input type="checkbox"/>	<input type="checkbox"/>	<input type="checkbox"/>	<input type="checkbox"/>	<input type="checkbox"/>	<input type="checkbox"/>	<input type="checkbox"/>	<input type="checkbox"/>	<input type="checkbox"/>	<input type="checkbox"/>	Open
<input type="checkbox"/>			<input type="checkbox"/>	<input type="checkbox"/>	<input type="checkbox"/>	<input type="checkbox"/>	<input type="checkbox"/>	<input type="checkbox"/>	<input type="checkbox"/>	<input type="checkbox"/>	<input type="checkbox"/>	<input type="checkbox"/>	<input type="checkbox"/>	<input type="checkbox"/>	<input type="checkbox"/>	Open
<input type="checkbox"/>			<input type="checkbox"/>	<input type="checkbox"/>	<input type="checkbox"/>	<input type="checkbox"/>	<input type="checkbox"/>	<input type="checkbox"/>	<input type="checkbox"/>	<input type="checkbox"/>	<input type="checkbox"/>	<input type="checkbox"/>	<input type="checkbox"/>	<input type="checkbox"/>	<input type="checkbox"/>	Open

enable	Check account to activate
account	Username of remote account
password	Password of remote account
Group authority	Check the authority of Group 1~3.
iCam/info	Check the authority of iCam 1~4 and server information.
QR code	Open SCT APP at Mobile phone. After you scan the QR code, password will show on.

## 2.8 FL

Please refer to the FL manual for more information.

## 2.9 Log

Every events of recording will be record. Please go to “log” to confirm what happened of SES by date and classification.

Type	Time	Event
System	17:48:47	SysTimeMachine@Backup to C:\Users\admin\Desktop\SES201506111748.bin
System	17:47:19	Settings has been modified
System	16:54:58	SES@Repaire MKV Success(D:\Video\Class1\2015-06-11\[Course][Unit][Teacher][Class][2015-06-...
Class2	16:53:18	Camera@Standby
Upload	16:53:13	FBS@Begins(ver 2.5.5.25)
Upload	16:53:13	FBS@Begins(ver 2.5.5.25)

“Log” displays the following information when you searching the event you want. You search the log for specific date, such as system, class, upload, send...etc.

All	The entire data of log, including system, classrooms, backup, exception and delivery.
System	Log of system startup, shutdown, modify settings
Class1-6	Log of specific classroom
curriculum	Log of modify timetable
upload	Log of upload process
send	Log of deliver
record	Log of recording
exception	exception

## 2.10 Upload

### 2.10.1 Upload

SES can back up video files to FL, the maximum backup for uploading is for 2 FL systems. Click “Upload” to open the window of upload status.

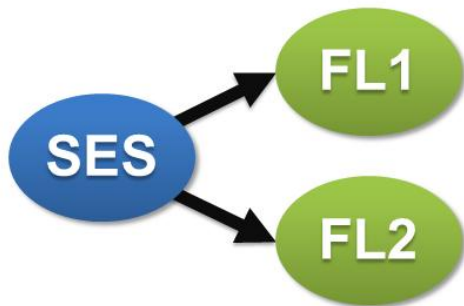

## 2.10.2 Upload

SES

1st FL [\192.168.1.208\rec\(On\)](#) Hide

2nd FL [\192.168.1.208\rec\(On\)](#)  Audio

File name `[Course][Unit][Teacher][Class][2015-06-11][162338][2015-06-11][165355].mkv`

Folder name `\192.168.1.208\rec\Class\2015-06-11`

Progress `Upload to FL1(1.3%)` Info

Ready to  
  Failed  
  Skip  
  Success

- File1
  - Name:`[Course2][Unit2][Teacher2][Class2][2015-06-11][162112][2015-06-11][162312].mkv`
  - FL1: Copied
  - FL2: Ready to upload
- File2
  - Name:`[Course][Unit][Teacher][Class][2015-06-11][162112][2015-06-11][162325].mkv`
  - FL1: Copied
  - FL2: Ready to upload
- File3
  - Name:`[Course][Unit][Teacher][Class][2015-06-11][142822][2015-06-11][161752].mkv`
  - FL1: Copied
  - FL2: Ready to upload
- File4
  - Name:`[Course][Unit][Teacher][Class][2015-06-11][162338][2015-06-11][165355].mkv`
  - FL1: Ready to upload
  - FL2: Ready to upload

上傳中	
來源	D:\Video\Class\2015-06-11\Course[Unit][Teacher][Class][2015-06-11][16
目的	\192.168.1.208\rec\Class\2015-06-11\Course[Unit][Teacher][Class][2015
進度	<input type="text"/> <span>Stop</span>

準備中	
來源	D:\Video\Class\2015-06-11\Course[Unit][Teacher][Class][2015-06-11][16
目的	\192.168.1.208\rec\Class\2015-06-11\Course[Unit][Teacher][Class][2015
進度	<input type="text"/> <span>Sticky</span>
來源	D:\Video\Class\2015-06-11\Course[Unit][Teacher][Class][2015-06-11][16
目的	\192.168.1.208\rec\Class\2015-06-11\Course[Unit][Teacher][Class][2015
進度	<input type="text"/> <span>Sticky</span>
來源	D:\Video\Class\2015-06-11\Course2[Unit2][Teacher2][Class2][2015-06-1
目的	\192.168.1.208\rec\Class2\2015-06-11\Course2[Unit2][Teacher2][Class2][
進度	<input type="text"/> <span>Sticky</span>

hide	Hide the window
detail	Show the uploading file and the file is prepared to upload.
alarm	While upload failed, the alarm will ring to remind you.
First FL	Display the connection with FL1, such as IP address, and share folder name.
Second FL	Display the connection with FL2, such as IP address, and share folder name.
Filename	Displays the uploading filename.
Folder name	Displays the uploading folder name
Process	Display the percentage upload progress
Next file	Files are ready to uploading.
Failed	Displays the file which upload failed
Skip	Display the file which upload skipped
Success	Display the file which upload success

## 2.10.3 Why does upload fail ?

When you hear about upload failed, which means that SES can't upload videos to FL. The following problems may happened:

- Check the power status of FL and SSM.
- Check the status about eSATA cable of SSM , make sure that it is connected.
- "Duplicate computer name conflicts" errors prevent a Windows computer from joining the network. The computer will start up and function in an offline mode only.
- "Duplicate IP address conflicts" The network interface might start failed if another system using the same IP address.

If you are unable to recover after checking the above reasons, please contact us.

## 2.11 SCT

The log of SCT will display user's login records and information.

2015年 6月11日 All Page

Time	UID	User	IP	Event

Online User

User	IP	Login	Time out

### 2.11.1 Log

It shows detailed information of log, such as time, UID, User, IP, event...etc.

2015年 6月12日 All Page 1

Time	UID	User	IP	Event
13:29:36	Local Host	System	Local	SCT start
13:29:36	Local Host	System	Local	SCT stop
13:29:34	Local Host	System	Local	SCT start
13:29:33	Local Host	System	Local	SCT stop
13:29:29	Account1	admin	192.168.1.155	Class1 recording end
13:29:03	Account1	admin	192.168.1.155	Class1 recording begin
13:28:52	Account1	admin	192.168.1.155	Remote login
13:27:40	Local Host	System	Local	SCT start

time Login time of user

UID User ID

username User's name

IP	Login IP address
event	SCT event

## 2.11.2 Online User

Display the information of SCT user.

Online User

SCT Live

User	IP	Login	Time out		
admin	192.168.1.155	2015/06/12 13:33:03	2015/06/12 13:34:21	7秒	

Username	Display online user's name
IP	Display IP address.
Login time	Display login time.
Duration time	Display account timeout

## 2.12 About

If you have any comments or questions, please feel free to contact as +886-4-22970977 or send email to support@blueeyes.com.tw. BlueEyes offer one-year limited warranty. Any upgrade to the original product will be covered only for the duration of the original warranty period.

BlueEyes <http://www.BlueEyes.com.tw>

Tel: (04)2297-0977 / (0982)842-977

Fax: (04)2297-0957

Add: 7F-3No.200, Sec. 4, Wenxin Rd., North Dist., Taichung City 404, Taiwan (R.O.C.)

Office Hours: Mon to Fri 9:00~12:00,13:00~18:00 (except holiday)

Email: support@blueeyes.com.tw

Version: Ultimate Version: 2.5.5.29 License No. : 6

**BlueEyes<sup>®</sup>**  
<http://www.BlueEyes.com.tw>